PLEASE DO NOT REMOVE

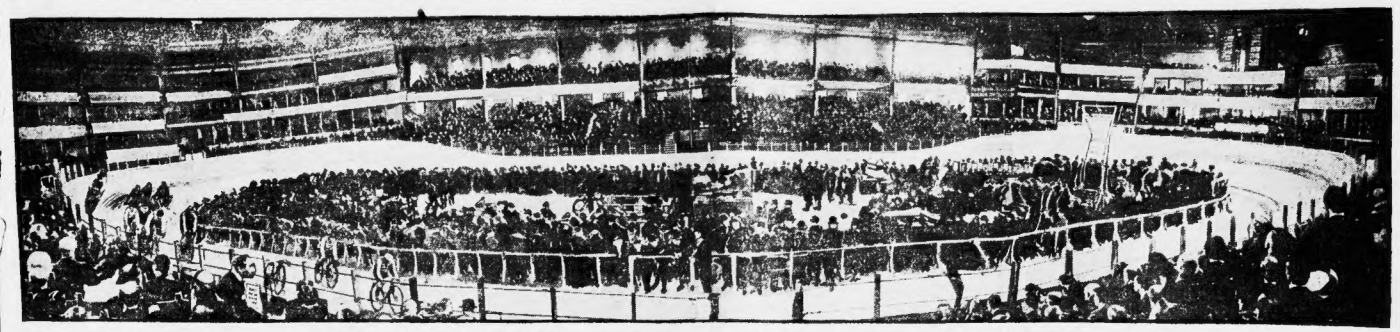

Flashlight photograph taken for the BOSTON AMERICAN of scene on the Madison Square Garden track during the six-day bicycle race.

THE WEATHER
Fair to-night, slightly warmer. Friday fair, probably followed by snow or rain; warmer, light variable winds.
High tide, 12:45 p. m.
Sun rises, 7:05 a. m.; sets, 4:32 p. m.
Moon rises, 6:45 p. m.

ALLIED PRINTING TRADES UNION LABEL COUNCIL BOSTON, MASS 96

BOSTON AMERICAN

THE TWENTIETH CENTURY NEWSPAPER

8 P.M. EDITION

VOL. 5—No. 262. 12 PAGES. Registered in U. S. Patent Office. BOSTON, THURSDAY, DECEMBER 10, 1908.
Copyright, 1908, by the New England Newspaper Publishing Company.
12 PAGES. PRICE ONE CENT

TAYLOR SAYS SPENCER WILL HELP RED SOX

President John I. Taylor of the Red Sox arrived at his office in the old Adrian Building just after the flag had had fallen and the first man to take him by the hands was an AMERICAN reporter. Mr. Taylor and Manager Fred Lake left New York on the midnight train and arrived here this morning.

"Lou Criger is sold to St. Louis for Spencer and a big cash consideration," said Mr. Taylor. "I'll not say how much, but a big bunch of money is involved. The deal is made, for I have just opened telegrams from President Hedges of the St. Louis record-holders announcing that Manager McAleer of the Browns had ratified the trade and it's gone through. Next year Spencer will be the principal backstop of the Boston Red Sox and Criger will come as a visitor and should be some attraction with Bill Dinneen, Hoss Ferris and the other Brownies.

"There is some history to the deal. Last summer, before Jim McAleer relinquished his position as manager of the Red Sox, he tried to make a deal with St. Louis, Criger for Spencer, even up. This was considered by both clubs for a few days, but it never developed. Matters hung fire in New York. I was ready to make several deals, but nothing was forthcoming. I received that offer of $10,000 from Comiskey for Criger. There's no but all about that. But I turned it down.

"Before I arrived at New York I heard there was an article in New York inspired. It is said, by President Hedges, that Criger would be acquired by the Browns for a big consideration. I say that the St. Louis club wanted Criger, but did not say anything. Wednesday morning I said to Fred Lake:

"'I think we must have a talk with Hedges and get that deal through.'

"'All right,' said Fred, 'I am with you on that.'

"We saw Hedges and told him what we wanted, Spencer and money and a good sum for Criger. Hedges tried several propositions, but in the end I said:

"'There's the proposition. Take it or leave it. I am going home on the midnight train. Let me know before the time for that.'

"Hedges told me he was willing to make the deal, but wanted to confer with Manager Jimmy McAleer. I told him that I'd be down at the Holland House, and that Manager McAleer or Jim Brown had ratified the trade and it's gone through. Next year Spencer will be the principal backstop of the Boston Red Sox and Criger will come as a visitor and should be some attraction with Bill Dinneen, Hoss Ferris and the other Brownies.

"There is some history to the deal. Last summer, before Jim McAleer relinquished his position as manager of the Red Sox, he tried to make a deal with St. Louis, Criger for Spencer, even up. This was considered by both clubs for a few days, but it never developed. Matters hung fire in New York. I was ready to make several deals, but nothing was forthcoming. I received that offer of $10,000 from Comiskey for Criger. There's no but all about that. But I turned it down.

"Before I arrived at New York I heard there was an article in New York inspired. It is said, by President Hedges, that Criger would be acquired by the Browns for a big consideration. I say that the St. Louis club wanted Criger, but did not say anything. Wednesday morning I said to Fred Lake:

"'I think we must have a talk with Hedges and get that deal through.'

"'All right,' said Fred, 'I am with you on that.'

"We saw Hedges and told him what we wanted, Spencer and money and a good sum for Criger. Hedges tried several propositions, but in the end I said:

"'There's the proposition. Take it or leave it. I am going home on the midnight train. Let me know before the time for that.'

"Hedges told me he was willing to make the deal, but wanted to confer with Manager Jimmy McAleer. I told him that I'd be down at the Holland House, and that Manager McAleer or Jim Brown had ratified the trade and it's gone through.

"I don't know how Criger will feel about it, but I think he will be satisfied. When the deal was proposed last year Young objected. I think, however, he will be satisfied with Spencer. There is no question of Spencer's ability as a catcher. He is now the top of the heap. He's a splendid thrower and a good hitter. Moreover, he is a young man and coming, while Criger is going back.

"Manager Fred Lake believes as I do, that the place to strengthen the team is behind the bat, and I think we have strengthened it by the acquisition of Spencer. Moreover, the money is some consideration.

"President Taylor will stay in Boston for a few days and return to California a week from Saturday. If not settling up he will spend Christmas on the Pacific coast with Mrs. Taylor and little Miss Nora. Fay would be required by the Browns for a big, who is getting ready to be measured consideration. I say that the St. for his first baseball uniform.

From the BOSTON AMERICAN Nov. 16, 1908.

MONEY CAN'T BUY THIS MAN

LOU CRIGER, THE GREAT RED SOX CATCHER.

Comiskey's offer of $10,000 for Criger's release was turned down cold by President Taylor of the Boston Americans. Mr. Taylor said money couldn't buy Criger's release, and added that none of the Red Sox stars was for sale at any price.

4 6-DAY RACERS THROWN IN RACE

135 LIVES MENACED BY BLAZE

PILED IN HEAP AND PICKED OUT UNCONSCIOUS, BUT ARE ABLE TO GO ON.

MADISON SQUARE GARDEN, New York, Dec. 11.—Four riders were piled up in a heap at the bottom of the Fourth avenue bank in the Madison Square 6-day bike race this afternoon. Root had started a sprint and gained a lead of a quarter of a lap. While pedalling like mad after DeMara's wheel skidded and struck Wiley's. DeMara, Vanoni, Wiley and Drobach were unconscious at the bottom of the track and the race was held up while the doctors attended the men.

The men soon recovered and it was found none had sustained serious injuries and as soon as they could be supplied with new wheels the race was on again.

During a terrific sprint early today, Gideon Walker of the Australian team crashed from his wheel on the high bank at the Madison avenue turn and fell unconscious within a few inches of the rail that he gone over the edge he would have fallen forty feet below to instant death.

As it was his collar bone was broken and he was seriously injured and bruised. He was rushed to the Polyclinic Hospital, where it was said he would recover.

Ten thousands of spectators in the Garden thought the rider had been killed and the place was in an uproar until the management announced that Walker still lived.

Men and women yelled and screamed in terror as the man was smashed to the nine track and flung along the boards in dangerous proximity to the ring side seats.

Two More Drop Out.

It was afterward learned that Walker fell from his wheel in sheer physical exhaustion, as he had strained every ounce of strength in his endeavor to keep up with the terrific pace set by the leaders.

The man's condition was found to be critical under examination and the team was withdrawn from the race.

Faber and Lafourcade were also withdrawn from the contest, as they had fallen fifteen miles behind the leaders and were hopelessly out of the race.

SCORE AT 86TH HOUR.

	Miles.	Laps.
Rutt and Stol	1674	5
McFarland and Moran	1674	5
Hill and Demara	1674	5
Walthour and Root	1674	4
Collins and Mitten	1674	3
Galvin and Wiley	1674	2
Anderson and Vanona	1673	9
Anderson and Vanoni	1673	9
Palmer and Drobach	1673	7
Previous record—1672 miles, 5 laps.		

Up to the accident to Walker, the Kangaroo team had been regarded as dangerous contenders for first honors. Almost exhausted by the terrific pace which was forced throughout the early hours, Palmer was dragged from his cot and rushed to the track. He quickly sank to his game and announced that he would continue in the race as long as he was able.

The accident was the climax of a series of exciting sprints that kept the huge audience on their feet throughout the morning.

Fogler Quits Grind.

Despite the many attempts to steal a lap the late morning scores showed no change in the position of the leaders.

Shortly after the seventy-fourth hour score had been posted Faber and Lafourcade were ordered off the track. Faber's pluck had won for him the admiration of the fans, and his withdrawal was greatly regretted.

At times he had forced a hot pace. He finally rode other riders "off their feet" and they were forced to give up the chase.

The unexpected withdrawal of Joe Fogler, the popular Brooklyn boy, after he had been lapped, was the main topic of conversation to-day.

PILOT TELLS OF DEATH IN GALE AT SEA

The fate of Captain Olsen and six sailors on the Barrett Manufacturing Company's barge No. 101 was told to-day by Captain Calvin Evans of the Philadelphia tug John A. Hughes, when the latter craft made this port to-day.

"The barge went down with all hands," said Captain Evans, "while thirty-two miles northeast of Seal Island, off the coast of Nova Scotia, shortly after midnight on December 3. Not a man aboard the tug ever hoped to see land again.

"When the barge went down the hawser with which we were towing her held and the tug was nearly dragged down. We had a close call. I had to stand on the deck house and strike blindly with an axe into the water at the aft of the deck house to reach the hawser.

"I was lucky enough to hit it and cut it with the third stroke. Then the waves of the sea was under water and her bow was rising in the air. If the hawser had held we should have gone to the bottom store first.

"The bits aft of the deck house were under water when one of my crew reached aft with the axe, but he couldn't reach the hawser. I was standing on the deck house, and he passed the axe up to me and I just managed to cut loose in time.

"We had been holding on for hours when I knew that neither the tug nor barge could ever reach port if we had to tow, but I could not bear to cut away and leave the barge crew to their fate. It was an awful storm.

"For twelve hours after the barge went down we had to run straight out to sea. The hurricane was northwesterly and we could not face it. Running before it, with everything battened down, big seas swept the tug from stern to stem. We finally managed to reach Shelburne, Nova Scotia.

"We left Boston with the barge in tow on December 1. She was laden with 2000 gallons of tar in bulk, and we struck the hurricane the next day. We are lucky to be alive."

BIG STEAMERS OVERDUE; FEAR STORM HAVOC

The fate of several big Boston-bound steamships is in doubt today, and there are fears in marine circles that one or more of them may have succumbed to the recent terrible storms which have swept the North Atlantic. Reports made by skippers of incoming vessels tell of gales that kicked up mountainous seas and raged with concentrated fury. The 342 feet Leyland Line freight and passenger ship Winifredian arrived from Liverpool to-day and her officers reported to Captain Shepard that during some days on the voyage the steaming only logged sixty miles, although the normal run would be from 325 to 350.

What Captain Shepard said increased the anxiety felt for the British tramp steamship Juno, which left Pevey, England, with a cargo of China clay for Boston concern on November 18, and is now tardy by four or fourteen days overdue. It is feared that she is drifting helplessly about in the winter sea with disabled engines or has run short of coal.

The Cunard liner Saxonia was due off Boston Light at midnight and when hailed from by wireless was still 500 miles at sea. She will not be in before to-morrow afternoon. Other overdue ships are the British steamer Chelston, from Georgia, with a cargo of mahogany and Spanish cedar for the Emery Company of Chelsea, and a few days later the Leyland liner Columbian, from London, Paris and Scandinavian, and the Leyland liner Bostonian, from Manchester, two days overdue.

Free Premiums for Want Ads.

Put a want ad of 3 lines or more at 12½c a line of 7 words in the Boston Sunday American and get a valuable premium free. Leave your ads Thursday, Friday or Saturday at 80 Summer st., or 281 Washington st. Besides getting the best results from your ad in the American, you get a valuable present. This week's premium is a beautiful imported china nut bowl.

RUSTIN JURY FINDS DAVIS NOT GUILTY

OMAHA, Neb., Dec. 10.—After an all night session the jury in the case of Charles F. Davis, accused of murdering Dr. Frederick Rustin, as a result of a suicide pact, today returned a verdict of not guilty.

The jury stood from the outset, it is reported, 11 to 1 for acquittal, the one juror holding out for a manslaughter verdict.

Rustin was a former Amherst and Yale athlete. His tragic death was surrounded with much mystery. Mrs. Adele C. Rice, the doctor's "affinity," declared that he had begged her to kill him and then take her own life. It was alleged that Davis, who was a close friend of Rustin, had entered into a death pact with the latter, and after slaying him failed to take his own life.

FARMERS' UPLIFT BOARD MEETING

SPRINGFIELD, Dec. 10.—A hearing by the country life commission appointed by President Roosevelt will be held here on Jan. 6 and 7, in the senate chamber, Beacon building, at 2 o'clock December 17.

LEAGUE RALLIES.

To-night, Ward 2, wardroom, Maverick street.

Friday night, Ward 23, Minten Hall, Forest Hills station.

Saturday night, Ward 15, courtroom, South Boston corner Dorchester and West Fourth streets.

Monday night, December 14, Old Town Hall, Washington street, Brighton.

MOTHER ILL, WORRY DRIVES GIRL TO SUICIDE

Because her mother has been seriously sick and in the City Hospital for more than two weeks, Mary M. Mulloy, nineteen years of age, of No. 22 Hallock street, Roxbury, tried to commit suicide by drinking wood alcohol. She is in the same hospital with her mother and may not recover from the effects of the poison.

Mary's father, James Mulloy, is a mechanic. Every since her mother has been in the hospital the young girl has been looking after things in the home and keeping house. She work has worried her greatly, and her grief over her mother, to whom she was devoted, have evidently driven her to the rash act.

To-day she sent her fourteen-year-old sister, Harriet, to the hospital from school, to help her, to Mrs. Mary Kenneally's home, No. 16 Hallock street, on some errand. Harriet was gone but ten minutes, but when she got home the doors were all locked. She thought the girl had begun to play.

Policeman James H. Doyle, who lives in the apartment below, came up and broke down the door and found the girl lying unconscious. He took her out into the air and used alcohol on the nose.

Police Surgeon Dr. Wm. William H. Meehan whose office is at Tremont and Eliot streets, and he ordered the girl taken to the City Hospital. There she is at once placed on the dangerous list. Mrs. Kennedy took Harriet home with her and the two girls knowledge of the affair before it became ill from fear. When Mrs. Mulloy got home she was greatly frightened to find the house deserted, and then broke excited when told the facts. "Mary has been overworked for some time," said Mrs. Kennedy. "Her life among she held up she would die if she kept on work, although the nurses is well kept and as clean as can be. I had to close my and then had to hurry home. She has been depressed by the fear Mother was taken to the hospital and I think this worry is the cause of it all. She is a good girl and was never away from home."

The Boston and State police are to-day hunting for the incendiary who set fire to the foundry rear tenement building No. 26 Pier 1 street, North End, in arms of a pint of gasoline with which he saturated the rear doorway and lath entrance in the hall of the dying storey of the dwelling. Also on the first floor.

But a threading, the police think all except of Demetrios Amadio, probably, was a week for cafes and State police are confused. The dying storey had been closed up all morning, when Policeman Crawford was the flash of the gasoline at the rear of the first floor, for the narrow alley way which cruises inside the building. He ran then and could see no one and he hurried to print. Box 346 at Hanover and Clark streets.

Policeman Crawford and convincing for reckless is that less than a half hour before the fire broke out Amadio had come into the building and ran up to the second storey, opposite Pier 1.

Crawford quickly detected the strong fumes of gasoline and after ringing in the alarm and calling other patrolmen with him right into the second floor front and upper floors of the tenement arousing the sleeping guests.

Firemen investigating found a bottle which had contained a pint of gasoline and which was identified as Amadio's. It had been dropped by the fleeing arsonist and had not been noticed and searched it.

While Crawford and a half dozen of the tenants were arousing the inmates of the building the firemen fought the flames, which had swept up into the second storey of the dying store. The dampness was confined to this part of the building, for a time the house was filled with smoke. Two of the tenants fell in the street, as the officers soon resurred them.

20 MADE HOMELESS BY TWO-ALARM FIRE IN SOUTH BOSTON

More than twenty, several of them women and small children with insufficient clothing, were driven out carried to places by fire and damage to-day, when a fire, which started in the cellar in the three-story tenement at 178, 180, 182 and 182 West 7th street, South Boston.

Several of those rescued were partially overcome by smoke. The merchandise of the tenants was ruined by water. Police headquarters until they were able to get back to their homes. The damage to the building is placed at $2,000, but will probably be larger. Police Captain Hurley and the district men in charge of the fire. Police Surgeon Brigham, Former, Ellen, Mitchell, and Lieutenant Officer McDonald awoke the sleeping occupants and helped them to safety.

Johnny Carroll, a boy of seven from his mother and six brothers and sisters, living at No. 180, was first awakened. The fire started in the rooms under them. They were all taken out.

Christian Science and the Emmanuel Movement

By Alfred Farlow, General Manager of the Committee on Publication for the Christian Science Denomination, Will Appear Exclusively in next Sunday's BOSTON AMERICAN

BUSY DAY FOR VOTERS IN BIG TOUR CONTEST

Voting for the week in the BOSTON AMERICAN Europe tour contest will close to-morrow night at 9 p. m., and it is important that readers and teachers and their friends having ballots and SPECIAL BALLOTS intended for this week's count have them to the European tour department before that hour.

Voting this week has been heavy. To-day and to-morrow a tremendous vote will be cast, and the returns may be looked for in the printed list on Sunday morning. The coupon in SPECIAL BALLOT is somewhat different from every day.

Hundreds of friends of Miss Catherine L. Maney of Charlestown, candidate in District No. 2, attended a popular concert party and dance at Lyceum hall last night and did what has not entered would do well to read the full details of the contest in next Sunday's AMERICAN.

Miss Maud Frost, candidate in District No. 3 of Woburn, Winchester and Stoneham, is planning a big party at Lyceum hall in Woburn on Friday night, at which a number of New Europe tour contestants will be present. The Lyceum Party Department of Miss Frost is under the direction of Miss Helen Tortorelli of the Church of our Lady of Perpetual Help.

SPECIAL BALLOT (many issues) with subscription blank in BOSTON AMERICAN may be made out, and votes forwarded to contestants or committees in charge of applications for the European Tour Department.

DIVIDE BLAME FOR HEAGNEY DEATH

In the report of his inquest into the death of Michael H. Heagney at Newton on September 20, Special Justice John J. Pickman of Lowell finds that Heagney was negligent in jumping or stumbling on the tracks and also that the Boston & Northern Railway Company was negligent in not having the car which struck him in not having the car which struck him equipped with a searchlight of sufficient capacity for one to see standing over country roads at night. The report was filed at the East Cambridge courthouse to-day.

EXAMINATIONS FOR U. S. NAVAL ACADEMY

Congressman Andrew J. Peters announces that he has arranged for a competitive examination of candidates for appointment to the United States Naval Academy from the Eleventh Massachusetts district. Such examination will be held at the office of the United States Civil Service commission in the Post-Office building, Boston, on January 15, 14 and 15. Candidates must apply in writing to Hon. Andrew J. Peters, House of Representatives, Washington, D. C., before January 10, 1909.

Telegraph Briefs

SPRINGFIELD, Ill.—Two are dead, one are in need and fully one-half of the business section of Springfield collapse Company, north of the city, as a result of an explosion.

MONTGOMERY, N. Y.—Miss Mary Korbit has been granted a divorce. She is only twenty-two years old and has a daughter six years of age. She was married to the divorcee when she was married.

PEKIN.—The funerals of the Empress Dowager and Emperor will, it is said, cost $4,200,000. None of this will be paid by the Government, but much of it comes from the Empress Dowager's own fortune. The servants are still getting on with barbaric splendor.

AMHERST.—The Congregational ministers have voted to refuse to marry divorced persons.

NEW YORK.—Funeral services for Miss Mary C. Fleckinger, who left an estate valued at $500,000, were held this afternoon from the old Fleckinger mansion at 100 Hooker and Fulton street and Seventh avenue, Brooklyn. Immediate friends and those who were in the employ of Miss Fleckinger were present.

PITTSBURG.—Pan-Americanism has been born that the United states Steel Corporation, the closed deals by which the Tennessee Coal Company, with plants at Butler and Newcastle, Pa., and Hammond, Ind., and the Pressed Steel Car Company, with plants at Joliet, Ill., Pittsburg and Lower North side, have been taken over. These are the largest concerns of their kind in the world.

How She Got Rid of Her Fat

Rengo Did It. No Starvation Diet, or Tiresome Exercises Necessary. The Free Trial Package Will Convince You.

COSTS NOTHING TO TRY.

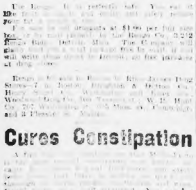

No Longer Any Excuse To Be Fat and Sloppy.

The Rengo is perfectly safe. You can use it [illegible] Rengo is [illegible] Rengo [illegible] Rengo [illegible] Rengo

FRIENDS RALLY TO THE DEFENSE OF MRS. HAINS

Beautiful, girlish, unsophisticated Claudia Hains, the central figure in the girl murder trial to begin in New York next week, and who lives at present with her parents in Winthrop, had a conference to-day with her counsel in Boston. She does not know yet whether or not she will be called upon to attend the trial.

Interest for tragedy is now reunited in the killing of William H. Annis and the charge of murder against her husband, Captain Peter C. Hains, and his brother.

T. Jenkins Hains, by the dominating note in the mind of the girl wife.

Long distance pictures of the little girl who was the romantic figure in many lives have failed to reveal the real woman and wife as she is known to the hundreds of friends of Claudia Hains.

Friends Stand By Claudia.

Stories have been told of gay army life and hints have been given of a form of dissipation that kills. The friends of the young wife declare their absolute confidence in her story that she has been wronged. They go farther and point to this undeniable fact:

"No woman could do the things that are credited to Claudia Hains and retain the girlish face, figure and spirit that she has to-day. Look at her. Talk to her. The girl wife has been doubly wronged. Some day the public will know it."

That is what the people of Winthrop say. In this hour of her awful trouble the friends of Claudia Hains's happy youth have stood by her. The girls with whom she used to go to school, the members of the churches who knew her and her father and mother, the women who have had their brains and the nerve to inspire loyalty into the real cause of the shooting of Annis to the home of the stricken little woman to tell her of their faith in her and in womanhood.

"I have known Claudia since she was a mere little child," said one woman. "The person who says that she is not good does so ignorantly. And one thing that—I am surprised that she has turned out as well if what they have told about army life is true."

"Girl Foully Wronged."

"I do not care to get into this case, naturally and will ask you not to use my name. But I believe that this girl has been foully wronged. I shall not quote the Scripture that says let him who is without sin cast the first stone in order to save the girl—but I do suggest the purpose of asking thoughtful women and sensible men, to think of the situation in which the girl—that is the wife—Claudia Hains has not come out of the awful tangle with pretty clean hands.

"Do you know that after she was whirled into the mad maze of army life with its bright uniforms and glittering swords and the glamor of romance, once known as the 'White Ribboners' That is what they called them. The women who start reheeled at the life that it was not the thing for her older companions to build lead.

"They called her a 'white ribboner' when she refused to drink hard liquor—when she tried to get off and said that she was not brought up that way and because she said time and time again that she did not like it. It is pretty easy for girls to live in a different environment to say straightforward things. It is pretty hard for a participate in any such life.

Girlhood Training Right.

"How many are there who could have done differently than Claudia Hains did? Look into this matter and ask yourself and answer honestly, of course I do not advocate a moment that she did wrong. She is not that kind of a girl. She does not come from that kind of people. Swearing was contrary to and foreign to anything of that character. But, even if this girl could go on the witness stand and tell the whole story of the life she led in the army she would be the most pitied woman in America.

"Why do I say this? Well, for once I believe it is time for us to stand with reason. This eternal feminine instinct of damning a woman when the devil gets her applies to the white ribbon order. Swearing was contrary to and foreign to anything that character, but, even if this girl could go on the witness stand and tell the whole story of the life she led in the army she would be the most pitied woman in America.

"Why do I say this? Well, for once I believe it is time for us to stand with reason. This eternal feminine instinct of damning a woman when the devil gets her applies to the white ribbon order. Swearing was contrary to and foreign to anything that character, but, even if this girl could go on the witness stand and tell the whole story of the life she led in the army she would be the most pitied woman in America.

"Do you know of any reason why I should not love Claudia Hains? Why any husband and others in the army would feel love, if they told the truth, that many could say a line. I left bosses where frivolity was not forgotten. I am not opposite of the things that were going on.

"And mind you, it was not a awful bad life comparison from the things that have been hinted at in this case. It was the unfortunate spirit of the little girl who had been brought up to look at things in a different light. Drinking I was not taught to believe was something that a young woman should never indulge in knew nothing about drinking.

Never Had Seen a Cocktail.

"Why, I want you to believe me when I say that I had only heard vaguely of the names of drinks. I had never seen a cocktail or a highball. I had never heard of wines, doing wrong after they were married. I never dreamed of doing anything that I should not do.

"And so I tell you, many and many a time I left bosses where the gaiety seemed to bubble over. I was a mere girl, but I am not inclined now to ask for any consideration on that point. Loathsome is something that a school girl as well as an older person must have inherently in her. Now I do not want to talk upon that phase of the matter again."

Mrs. Claudia Hains.

Be to life so wild as has been hinted at. There is innocence written in her every lineament. There is truth in her face, in her voice, in her manner.

The reporter who writes of this has interviewed many women.

He believed this woman when she said:

"I have told in your paper and in others what the life was like—nothing I would. Will you believe me now? I say that I was against all of it that could be. To the girl who was thrown into that romantic life it would go to her mind I might say. What I mean is she would be likely to take it all for granted and not fall in with the order of things.

"But I could not. I did not feel that way. My inclinations are not in that direction. It is true that I was called the white ribboner, but my daughter who that was. I did not want to drink nor gamble, and many a time I did the thinking fear of what would be said.

"It is very easy now for me to see how I might have done differently. Yet at the same time I cannot see why I should be done so. I tried to make myself one of the army. I tried to do it for the sake of my husband. I tried to enter the life and be one of the army as I gave myself up my husband and his life.

"Do you know of any reason why I should not love Claudia Hains? Why any husband and others in the army would feel love, if they told the truth, that many could say a line. I left bosses where frivolity was not forgotten. I am not opposite of the things that were going on.

"And mind you, it was not a awful bad life comparison from the things that have been hinted at in this case. It was the unfortunate spirit of the little girl who had been brought up to look at things in a different light. Drinking I was not taught to believe was something that a young woman should never indulge in knew nothing about drinking.

Never Had Seen a Cocktail.

"Why, I want you to believe me when I say that I had only heard vaguely of the names of drinks. I had never seen a cocktail or a highball. I had never heard of wines, doing wrong after they were married. I never dreamed of doing anything that I should not do.

"And so I tell you, many and many a time I left bosses where the gaiety seemed to bubble over. I was a mere girl, but I am not inclined now to ask for any consideration on that point. Loathsome is something that a school girl as well as an older person must have inherently in her. Now I do not want to talk upon that phase of the matter again."

Grown at an elevation of 7,000 feet "Salada" Tea is delicious. Ask your grocer.

CAUSE OF DANDRUFF.

People Do Not Wash the Hair and Scalp as Often as They Should.

The principal cause of dandruff is neglect. Many people do not wash the scalp and hair more than once a month. Some women even wait two months. Ask them why, and they'll say: "Washing the hair makes it too dry." Yes, that is so, because they use ordinary soap and shampoos. The soap you use on your head is not suitable for use on the scalp and hair. You need something made particular by for the purpose. All readers of this paper are advised to try Birt's Head Wash—men as well as women—and then will then see that it removes all dandruff, scales and dirt and does not leave the hair dry. Why? Because it contains just enough free Cocoanut Oil to leave the hair glossy and lustrous, but not enough to leave it greasy. Use Birt's Head Wash regularly, and your scalp will be cleaned and your hair made beautiful, as you imagine. One single trial will open your eyes to the great truth that beautiful hair does not come from fake tonics, rejuvenators and growers—but from cleaning the scalp and hair with Birt's Head Wash which is made of the following ingredients: Refined Soap, Glycerin, White of Eggs, Cochin Cocoanut Oil and Salicylic Acid.

COLDS

CURED IN ONE DAY

Murray's Cold Remedy Relieves at once Headache and Stops almost Immediately. Checks Fevers, Stops Discharges, the nose, takes away all aches that passed by colds. Prevents Grip. Destroys Contagion and prevents Pneumonia. Price 25c.

Have you stiff or swollen joints no matter how long standing? Then get a bottle of Munyon's Rheumatism Remedy and see how quickly you can get relief.

If you have any kidney or bladder trouble get Munyon's Kidney Cure.

Munyon's Vitalizer makes weak men strong and restores lost powers.

FREE TO THE SICK

This month free consultation and examination, including feeling of pulse or pressing any of the vital parts of the body, will tell your disease at a glance, whether it is curable or not, and what course to pursue. Talk with those who have been cured in your town and in N. Y. Write for question blank. Consultation free. Office hours, 9 a. m. to 5 p. m. Sundays, 10 a. m. to 1 p. m. Dr. Boyle's methods have been cured in Boston, Cambridge, Somerville, Dorchester, Revere, Chelsea, Malden, Winthrop, Lynn, Salem, Peabody, Haverhill, Lawrence, Lowell, Fitchburg, Worcester, Springfield, Holyoke, Pittsfield, Gloucester, Newburyport, Amesbury, Salisbury, Beach, Rockport, Manchester, Hyannis, Nantucket, Vineyard Haven, Edgartown, Oak Bluffs, Woods Holl, Falmouth, Provincetown, Plymouth, Brockton, Taunton, Fall River, New Bedford, Attleboro, Pawtucket, Providence, Woonsocket, Newport, Bristol, Warren, Portland, Me., Bangor, Me., Augusta, Me., Lewiston, Me., Biddeford, Me., Saco, Me., Old Orchard, Me., Portsmouth, N. H., Dover, N. H., Manchester, N. H., Nashua, N. H., Concord, N. H., Keene, N. H., Rutland, Vt., Burlington, Vt., Montpelier, Vt., Barre, Vt., Bennington, Vt., Brattleboro, Vt., Hartford, Conn., New Haven, Conn., Bridgeport, Conn., Waterbury, Conn., New London, Conn., Norwich, Conn., Meriden, Conn., Middletown, Conn., Willimantic, Conn., Stamford, Conn., Danbury, Conn., Rockville, Conn., Providence, R. I., Pawtucket, R. I., Woonsocket, R. I., Newport, R. I., Bristol, R. I., Warren, R. I.,

WAR ON SMOKE STIRS WALPOLE

A petition has been circulated among the residents of Walpole and forwarded to the Board of Health of that town, complaining of the Massachusetts Reformatory there, which is said to be a nuisance and menacing to the health.

The petition, it is asserted, is the outcome of the fuss the prison officials have been having with the inmates over the new smoke stack that the officials have recently erected.

The stack rises 150 feet, 20 feet higher than the wall. It is said that the prisoners have been complaining of the smoke coming down on the north side of the prison.

THIEVES FLEE IN FUSILLADE

Under a fusillade of revolver shots, two safeblowing thieves made their escape from Policeman Martin Murphy early today in Lynn. Murphy, who used to be one of Lynn's popular baseball players, was patrolling his beat along Sinclair street when he saw two young men coming down the opposite side of the street.

They had huge bundles tucked away under their coats. The men started to run and Murphy fired one shot in the air.

The men dropped their bundles and raced much harder than ever. Then Murphy fired two shots at them, one hitting one of the bundles and ripping it open. They ran through.

The whole matter has stirred up many Hills street and disappointed.

The whole plumber, consisting of men, rides to the annual town meeting for a hot lunch and quarters in Lynn awaiting a claimant.

QUICK TRANSIT RELIEF URGED BY THE PUBLIC

Wallis Boston demands additional subways in order to accommodate those who wish to travel from East to West and West to East there is an insistent demand from all quarters for immediate relief. One of the active spirits in favor of something being done at once is Abram Bamber, a business man, at the corner of Cornhill and Scollay Square.

Mr. Bamber wants elevated trains to the old subway. He is circulating a petition with this end in view. Thousands are signing it. Mr. Bamber has written to the Governor of Boston today received this reply:

Secretary Dean's Reply.

Mr. Abram Bamber, cor. Cornhill and Scollay square, Boston, Mass.:

Dear sir: I beg to acknowledge receipt of your letter of the 6th inst. with enclosure, and to say that I will call the same to the Governor's attention.

Yours truly,
FRANK L. DEAN,
Secretary to The Governor.

Mr. Bamber, in a letter to the BOSTON AMERICAN, says:

Editor BOSTON AMERICAN:

Thousands are signing my petition to replace the old subway by elevated. The only quick way to relieve the congestion of the Tremont street cars is to open the subway to trains, and that is what I want the Legislature to authorize before the tunnel extend. Statute 1904, chapter 514, section 1, part 1, section 12 states the Elevated Railway Company may operate cars by such methods and over the elevated structure and the subway. It means if the public demands it the Legislature can compel the commissioners and run the trains to the scollay square subway. I enclose cuts showing the action of Legislature in this matter.

ABRAM BAMBER.

Urges Repeal of Statute.

The legislature undoubtedly wishes the best for Boston, and if the attention of the Legislature is called to the facts by our authorities—the Governor, the Mayor, the Railroad Commissioners, Rapid Transit Commissioners, the Board of Aldermen, the Common Council, the Boston Elevated Railway Company, the Boston Transit Commission and the Boston Board of Trade—I believe the legislature will repeal the statute mentioned, and will compel the commissioners to run the trains from 12 and various other sections belonging to the same would be expedited immediately.

The demand for the repeal of this obnoxious clause is insistent from all parts of the city, and surrounding suburbs and does not require particularizing.

The reviewers of the Boston Elevated cannot suffer from this undesirable state of affairs. Their business is increasing, taking on new channels or connections between the various lines, and should not be considered at this time. When travel has reached its limit, then the greatest extent by the present lines of travel, how new measures should be considered.

Two Tunnel Proposals.

If new channels are to be considered one should consider the tunnel from Dock street stations, the second to start at the South station, connecting at Summer and the Washington stations, then connecting Park street station, thence under Beacon hill, to the Union station, Chambers and Cambridge streets, connecting with the Cambridge subway, already proposed. Eventually this subway is to connect South Boston with the city proper under the harbor. South Boston has more population than East Boston.

Respectfully,
ABRAM BAMBER.

SENATE BOWS TO WHIM OF A FAIR WOMAN

WASHINGTON, Dec. 10.—Miss Alice Roosevelt has set a precedent in senatorial etiquette by refusing to bow to the senate.

The minute for the senate to adjourn came in while Miss Roosevelt was being escorted by Senator Long, of Kansas, Co. She is the famous Chamberlain and Longstreet had with Senator that it was the wish of her fellow to adjourn on the same day the senate did.

Senator Clay took the matter in hand. The minute for adjournment came in he polled the Committee on Public Roads and Buildings, which had power to make a favorable report. Senator Long refused to do this. Less than an hour later a session was held. Mr. Clay soon stated his case and submitted his favorable report, and the nomination was confirmed without objection or dissent.

Several hundred other appointments were confirmed at the same session. It is the custom to confirm the nominations referred to committees on the recommendation of committee chairmen. When the committee is strongly reported from a favorable report the day passes under the rules, before confirmation.

The Washington Traction line pays about $2,500 a year in annual taxes. This will place the Washington situation, it is said, so she has some property and receives a penalty by special act of Congress.

NOTED RABBI WILL SPEAK IN BOSTON

Rabbi Stephen A. Wise, founder of the Free Synagogue, New York, regarded as one of the most influential Jewish clergymen in the country, will occupy the pulpit of Temple Israel, Commonwealth avenue, on Saturday and Sunday mornings. Rabbi Wise's recent denunciation of Disciple Mayor Jerome Jerome, who had just attended the Richard Croker dinner in England, set forth comments from all parts of the nation.

The Rumanian Mayor is the sole of Rabbi Wise's address which he will deliver at 10:30 o'clock Saturday.

BOSTON STUDY OF ESPERANTO IS INCREASING

Esperanto, the so-called universal language, is now being taught in the Boston Evening High schools by Professor Daniel S. Lowell of the Roxbury Latin School.

It was founded in the private courses at Technology, and there is also a volunteer class in it at Roxbury Latin under Professor Lowell. Quite a number of Harvard collegians are in the Harvard Esperanto group.

These form local instances alone show the extraordinary growth of the Esperanto movement. The Boston study of it is being pushed ahead by the local Esperanto Club, which holds its meetings in Berkeley Temple, Boston, every Tuesday evening is president.

Dr. Winthrop Lee, president of the New England Esperanto League, made up of groups from Massachusetts, Rhode Island, New Hampshire, Maine and Connecticut, is authority for the statement that the Boston Public Library is contemplating the distribution of Esperanto literature, the library handling the issuing of books printed in the new language to students living in the New England States.

There are at least fifty-seven magazines published in Esperanto and the language has been used in thirty different countries. The United States government has given its official recognition. Mayor Jacob H. Straus having attended the international Esperanto congress at Dresden, Germany, as the Americas representative of the government. The Teachers' National Union of England has indorsed this language, which is used as a means of commercial correspondence by more than 3,000 business houses in the world.

NORTON LEAVES HOME TO HIS DAUGHTERS

The will of the late Charles Eliot Norton, for many years a professor at Harvard University, was allowed in the East Cambridge Probate Court today.

Professor Norton left his beautiful Cambridge estate, "Shady Hill," to his three daughters, Sarah, Elizabeth and Margaret, all of whom live on the premises. There were no public legacies. The estate is estimated at over $200,000.

Elliot Norton of New York, a son, and George Wigglesworth of Milton are named as executors. Each filed a bond of $250,000 today.

RHEUMATISM CURED

By Driving Out Uric Acid Poison From the System a Permanent Cure Can Be Effected, But First the

Kidneys Must Be Healthy

Rheumatism, Rheumatic Gout and All Forms of Uric Acid Poison Are Results of Kidney Disease, and Can Only Be Cured by Getting Direct at the Seat of the Trouble, the Kidneys.

WARNER'S SAFE CURE

Mrs. H. J. Cummings, Syracuse, N. Y., recently wrote: "I had a widow and have to do a hundred kind of work for a living, so have to be on my feet a great deal. I was completely run down and suffered such intense agony from backache, kidney and urinary troubles that I was taken two bottles of the Rheumatic Cure and three of Warner's Safe Cure. They have worked wonders and I am ready. I feel much better. Although I live a mile from the center of the city, I now walk there to do my shopping and feel no ill effects whatever. I heartily recommend both Warner's Rheumatic Cure and their Safe Cure."

IF IN DOUBT MAKE THIS TEST:

Put some morning urine in a glass or bottle, let it stand 24 hours. If there is a reddish sediment in the bottom of the glass, or if the urine is cloudy or milky, or if you see particles or germs floating about in it, your kidneys are diseased and you should get a bottle of Warner's Safe Cure at once.

ANALYSIS FREE.

If after making this test you have any doubt as to the development of the disease Warner system, send a sample of your urine, putting your name and address on the package, to our Medical Department, and our doctors will analyze it and report to you, with advice, and medical booklet free.

WARNER'S SAFE CURE is purely vegetable and contains no harmful drugs, it does not constipate; it is a most valuable and effective tonic, it is a stimulant to digestion and assists the organs to repair the tissues, soothes inflammation and irritation, stimulates the enfeebled organs and heals at the same time.

In kidney disease the bowels are often constipated and the liver sluggish. Warner's Safe Cure will relieve this condition and no ill effect is experienced.

WARNER'S SAFE CURE is put up in two regular sizes and sold by all druggists or sent direct, at 50c. and $1.00 A BOTTLE.

It is prescribed by doctors and used in the leading hospitals for rheumatism.

TRIAL BOTTLE FREE. To convince every sufferer from rheumatism of WARNER'S SAFE CURE will cure them, a trial bottle will be sent **ABSOLUTELY FREE** to any one who writes the WARNER SAFE CURE Co., Rochester, N. Y., and mention having seen this liberal offer in the Boston American. The genuineness of this offer is fully guaranteed by the publisher. Our doctors will also send a book of medical information containing symptoms, treatment of the disease and many convincing testimonials, free.

Beware of substitutes.

Bargain Calendar FRIDAY DEC. 11

BRINE'S Cut Price Day 25-29 Fremont St

Great 4-Hour Sale Friday, 9 to 1 P.M.

Tailored Coats 1.98

Women's Handsome 52-Inch Caracul Coats 9.98 In Black Only

DOUBLE STAMPS MORNINGS

Upholstery Dept.
50c Pillows for 29c
Fine satin covered pillows, cord with fancy ends; odd sizes and short lengths of this month. Each 29c
$1.50 Par Carpince Rubber Mats 3.50
Made from best quality rubber. Friday

Domestic Dept.
6c Unbleached Cotton 3c
Full 36-in wide good quality cotton. Yard
1.25 Silkoline Comforters, filled with soft cotton, double tied. Friday 89c
2.25 12-4 Blankets 1.98
Extra heavy wool nap, pink or blue borders. Friday

BIG BARGAINS IN Ladies' Neckwear
25c and 50c Goods 12½c
Manufacturers' samples of the latest novelties in ball ties, stocks and jabots, such as are worn by well dressed women; to select from.

3.50 Child's Cloth Coats 1.98
Fine Kersey cloth, in navy blue, brown and red, trimmed with braid and buttons. Sizes 2 to 6 years. White coats

Prayer Key 1.98
Solid Key of Heaven Prayer Book, red or black, with 2 key settings. Friday, 2 key settings

Prayer Book 29c
Fine quality leather, round corners, red under gold edges. Friday

98c Black Petticoats 39c
Mercerized cotton, 11-inch flounce with tucked ruffle. Full 3 yards wide

39c
29c White Tea Aprons 17c
The quality linen, open and ruffle with and strings

Handkerchiefs
Women's Initial Handkerchiefs 29c
Men's Initial Handkerchiefs 59c
Box Paddings 19c
Initial Handkerchiefs 59c
Women's Fine Embroidered Handkerchiefs 12½c

Umbrella Specials
50c Children's 23-inch 50c
Women's 26-inch 50c
59c
The Women's 26-inch 59c
Fine taffeta silk cover, white or colored

BIG BARGAINS IN Ladies' Neckwear
25c and 50c Goods 12½c
Manufacturers' samples of the latest novelties in ball ties, stocks and jabots, such as are worn by well dressed women; to select from.

$1.25 Girls' Dresses 79c
Made of Gingham in Plaid in Scotch effects, with full skirt, trimmed with braid and buttons. Sizes 6 to 14 years

Smallwares
50c Fancy Hose 25c
25c Pad Hose 19c
Children's Hose 5c
Supporters 5c
Pins, per 2c

Gloves
Children's 12½c
Ladies' 25c
Women's 25c
Children's Mittens 49c
Fur Collar Gloves

Shoe Dep.
Women's Gun Metal Calf Button and Lace 49c
Women's Gunmetal Button and Lace 15c
Women's and Misses' Gunmetal Button and Lace 49c
Children's 23c

Don't Miss Our Saturday Night Specials
On Sale From 5:30 Till 9:30 P. M.

OPEN SATURDAY EVENINGS

615 Washington St.--Next to Park Theatre

THE BOSTON DEPARTMENT STORE J. S. BAILEY

Friday Hour Sales

Dollars Saved Between 10 and 5

Our 31st Friday Hourly Sale

Only 12 Shopping Days Before Christmas

From 10 to 11 O'Clock

15c LADIES' HOSE 7c—Ladies' Cotton Hose in black, split foot, gray heliotrope, red and green. 15c value 7c

50c BOYS' PANTS 18c—Boys' 50c Knee Pant in mixed goods. 400 pairs at 18c

$3.00 WAISTS $1.70—3 dozen Waists, made of fine quality striped selling, strictly tailored, open front 1.79

From 11 to 12 O'Clock

SPECIAL 10c DINNER — Fish Chowder, Baked Sea Trout or Roast Stuffed Veal, Potato, Bread and Butter, Orange Sherbet or choice of Pie or Pudding, Cup of Tea or Coffee 19c

$4.00 BOYS' SUITS $2.39—Boys' 5 to All Wool, 2-piece Suit, with knicker pants, well made, in dark and light colors, for 2.39

75c BLANKETS—Fleece Blankets, extra heavy 72c goods, White, tan and gray 47c

From 12 to 1 O'Clock

DRESSED DOLLS—12-inch Dolls, with bisque head, heavy fluffy hair, blondes and brunettes, dainty underwear, black or white stockings and slippers, dresses of pink, blue, red, etc., with white, and hat to match; this is the best bargain you will see this season. Only 21c

$5.00 FURS $3.98—25 Tarpan and Scarfs, in wolf, French coney and opossum; 60 inches long and satin lined 3.98

$2.00 CHILDREN'S SHOES 89c—Children's $2.00 E. C. Shoetzes, in broken lots, just 1000 pairs left, for 1 hour, to close at 89c

From 1 to 2 O'Clock

$3.49 CHILDREN'S COATS $2.49—One lot of Children's Beaverloth Coats, heavily lined, colors blue, brown, etc. Prettily trimmed 2.49

29c MEN'S NECKWEAR 19c—Men's Silk or Satin Four-in-Hand Ties. Choice line of designs and shades in handsome holiday boxes. Regular 29c value 19c

25c WOOL SOLES 14c—800 pairs Ladies' Lambs' Wool Soles for crocheted slippers 14c

From 2 to 3 O'Clock

35c CORSET COVERS 19c—One lot of Corset Covers, of fine muslin, daintily trimmed with embroidery, insertion, lace and ribbon 19c

15c LADIES' NECKWEAR 9c—Latest designs and colors in Ribbon stocks. Made from Val. lace, chiffon, cluny, etc., in plain or Persian effect. These stocks are worth at least 15c each 9c

60c HASSOCKS 29c—Covered with high grade carpeting; large size. Worth 60c, only 29c

From 3 to 4 O'Clock

50c MEN'S UNDERWEAR 35c—Men's Fleece Lined Shirts and Drawers; exceptional value at 50c, special for one hour 35c

$1.25 COMFORTERS 89c—Extra heavy, covered with choice silkolines; full size, worth $1.25 89c

$1.00 CORSETS 69c—Thompson's Glove Fitting Corset; several models. Made of coutil 69c

$1.50 SAMPLE SLIPPERS 59c—100 pairs of Men's Sample Kid Slippers in broken sizes 59c

From 4 to 5 O'Clock

25c MANTEL DRAPES 49c—Plain sateen, handsomely embroidered colors, reds and greens. Worth 75c. Only 49c

$5.00 TRIMMED HATS $1.98—Ladies' Velvet Hats, trimmed with wings and silk, some with draping of satin and roses; $5 value, at 1.98

$1.49 WAISTS 90c—One lot of black satine waists, all-over tucked front; open back 90c

No Mail, Telephone or C. O. D. Orders Filled for Hour Sale Mdse.

The Blue Store

Morris Chairs

For Christmas

SPECIAL FOR THURSDAY, FRIDAY & SATURDAY

Special purchase of 100 fine **Morris Chairs**, like illustration. These chairs are made of solid oak, with either weathered or golden oak finish and fitted with reversible cushions of novelty velour. Value $8.00 4.88

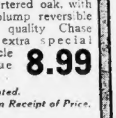

Mission Style Morris Chairs, like illustration, made of solid quartered oak, with early English finish, plump reversible bag cushions of fine quality Chase leather. This is an extra special low price on an article of such merit. Value $14.50 8.99

Goods Reserved Until Wanted.
Mail Orders Filled on Receipt of Price.

FRANK FERDINAND, Inc.
2260 Washington Street, Corner Warren
At Dudley Street Terminal

OPEN MONDAY 7 TO 11 SATURDAY EVENINGS

Accounts Opened With All Reliable People

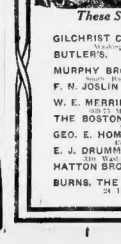

ONLY TWO DAYS MORE BEFORE CHRISTMAS RUSH

DOUBLE STAMPS

LEGAL

EVERY MORNING

These Stamps Have a Cash Value In Any Quantity — *$2.00 Cash or $2.50 Mdse.* — *Full Books*

GILCHRIST CO., Washington and Winter Sts.
BUTLER'S, 90 Tremont St.
MURPHY BROS., Tremont and Boylston Sts.
F. N. JOSLIN & CO., Malden Square.
W. E. MERRILL, 1017 Mass. Ave., Cambridge.
THE BOSTON STORE, Main St., Medford.
GEO. E. HOMER, 6 Winter St., Boston.
E. J. DRUMMOND, 100 Washington St., Brighton.
HATTON BROS. & JOHNSON, 1 Tremont St., Lynn.
BURNS, THE SHOEMAN, 24 Union Sq., Somerville.
HOUGHTON & DUTTON CO., Tremont and Beacon Sts.
Wm. H. BRINE CO., 25 Tremont St.
MacDONNELL'S Tremont Temple Block, 88 Tremont St.
P. P. ADAMS, 1322 Moody St., Waltham.
E. L. PILLSBURY & CO., 305 Main St., Charlestown.
SIDNEY A. HILL, Central Sq., Stoneham.
C. H. CARTER, Wash. Ave., Kenmore.
J. J. SCARRY, Child's Corner, Dorchester.
REMICK BROS., 504 Main St., Charlestown.
D. S. HAMILTON, 262 Gt. Plain Ave., Needham.
WOLF'S (My Clothier), 2 Portland Sts.
W. & A. BACON, 2275 Washington St.
BOSTON DEPT. STORE, 470 Washington St.
J. W. PHILBRICK & CO., Lenox Square.
WALCOTT & CO., Central Sq., East Boston.
R. W. KARNAN, Cross St., Hyde Park.
KNOWLTON & JENKINS, Market St., Lynn.
WM. DAVIS & CO., 251 Main St., Woburn.
ARCADIA CO-OP. SHOE CO., 587 Mass. Ave., Cambridge.
J. H. CORCORAN & CO., 587 Mass. Ave., Cambridge.

GREAT Removal Sale

Pending removal to our new quarters, we have placed on sale our entire magnificent stock of the newest creations in

CRAVENETTES RAINCOATS AND SILK RUBBERIZED COATS

AT

LESS THAN COST

To those who appreciate QUALITY AND STYLE this sale is of wide importance. The values are without PRECEDENCY, affording an opportunity to secure a genuine GOODYEAR RAINCOAT CO. garment at a mere fraction of the regular price, which is standard the world over.

Terrific Price Slashing Thursday, Friday and Saturday

EVERY GARMENT GOES AT THESE PRICES

MEN'S $12.50 RAINCOATS $4.98

Men's $12.50 Raincoats Stylish new models, light and dark colors, good materials, stylishly well made 4.98

MEN'S $17.50 CRAVENETTES $7.98

Men's $17.50 Cravenettes 42 shades, handsome fabrics, well tailored to choice. Fine selection 7.98

LADIES' RAINPROOF COATS $3.98

Ladies' Rainproof Coats A good serviceable rainproof, stylish garment, well made from good materials. Regular value $5.00. Beginning tomorrow morning 3.98

LADIES' $20 PRIESTLY CRAVENETTES $8.98

Ladies' $20 Priestly Cravenettes All the latest London and Paris effects represented in a bewildering array of colors and designs. This is an all leather made coat, tailored and close fitted effects, a stunning garment. Beginning tomorrow morning 8.98

LADIES' SILK RUBBERIZED COATS

Large assortment of particularly stylish models for this season, selling good for any occasion, made to sell at $15. to $20. Every garment specified at

$7.50, $8.75, $10.50, $13.50

CHILDREN'S STORMCOATS

Lot of Girls' Striped Gossamer Capes, stylish and serviceable, worth $3.50 1.98

Goodyear RAINCOAT COMPANY

16 SUMMER ST. BOSTON

Largest Manufacturers of High-Grade Waterproof Garments in the World

K. OF C. Buttons, Pins, Charms Great Variety Rent & Rush Co. 15 School St., Boston. Elevator

Advertise Your Wants —IN THE— BOSTON AMERICAN And Get Results.

Free Premiums for Want Ads.

Put a want ad of 3 lines or more at 12½c a line of 7 words in the Boston Sunday American and get a valuable premium free. Leave your ads Thursday, Friday or Saturday at 80 Summer st., or 264 Washington st. Besides getting the best results from your ad in the American, you get a valuable present. This week's premium is a beautiful imported china nut bowl.

7-20-4 10c CIGAR

Actual increase for past 9 month Two Million Sixty-eight Thousand. Factory, Manchester, N. H.

WOMEN FIGHT FOR INCREASED SCHOOL FUND

Newton women are canvassing the city to-day to bring out a large attendance at the mass meeting to-night in the Newton High School at o'clock to protest against sacrificing school facilities for the sake of brown-tail moth work.

To quote the words of Mrs. George F. Lowell, who is to preside at the mass meeting, the question is simply whether the city money shall be spent on brown-tails or on educating children.

Placards have been put up and handbills distributed, all calling attention to the meeting. The women, especially the mothers of school children, are thoroughly aroused, Mrs. Lowell says.

"It is simply a question of whether the city's money shall be spent on brown-tail moths or on the education of our children.

"We cannot see why a great increase should be made in the brown-tail moth appropriation to the detriment of the school children. We are going to sift this thing to the bottom and find out who is at the bottom of the gypsy moth appropriation.

Unnecessary Condition.

"By cutting down the school appropriation required, the City Government has brought about a condition at once appalling and unnecessary.

"As taxpayers we want to know why evening schools must be shut down and even discontinued. We want to know if the kindergartens must be abandoned for lack of funds—why the Summer school must be abolished, classes consolidated and children forced to travel a greatly increased distance to school.

"It is perfectly absurd to think that so much money is to be spent on the gypsy moth extermination when the schools are so badly in need of the money.

"The brown-tail moth appropriation is not the only one which we are going to look into. We are going to find out why Newton should be so woefully neglected and $2,000 spent on new street signs and $14,000 for street repairs.

Disgrace to the City.

"I guess a good many of the parents would be greatly surprised if they knew

Mrs. George F. Lowell of Newtonville.

the sanitary conditions at the Claflin school. The basement of that school is a disgrace to the city.

"They haven't room for the pupils of the ninth grade and they are going to have seats in the hall, which is neither properly lighted or ventilated for school room use."

Mrs. Lowell is an unusual woman. The men of Newton recognize in her a born leader—a natural organizer. Although at the head of a big home establishment and mother of nine children, she always seems to find time to attend all sorts of civic duties and has very broad interests.

How She Keeps Busy.

She is president of the Massachusetts Republican women, a prominent officer in the American Peace Society, president of the Newton Equal Suffrage League, president of the Newton Choral Club, and has a score or more other equally important aims.

When asked how she accomplishes such a stupendous amount of work, Mrs. Lowell replied:

"I think perhaps it is because I do not bother about detail as much as most women do. Then again I spend none of my time playing bridge or calling on my neighbors.

"I always work on something—plans, or address, or speech—until midnight, and always breakfast by 7 o'clock. Practically my only recreation is my painting, one morning a week at my studio at the Pen-way.

Cause of the Trouble.

"When one of the committeemen called me up and asked my assistance in this matter, I was ready and willing to do everything possible. It is a big thing and the end is far from near. We must have this matter straightened out some way."

Robert S. Bigham, chairman of the school committee, has promised to attend the mass meeting to-night and explain existing conditions.

The trouble started over the city appropriations. For schools, the Aldermen appropriated $504,067, which is $11,296 more than last year, but $7,000 less than was asked for. Since last year the school population has increased over 5 per cent.

While the city was accumulating on the schools, a new commission, known as the Poverty Commission was being active. Last and $24,024 was appropriated or its use. Last year the city cared for the moths at the cost of $10,000.

GRAFT CHARGE SIMPLY TRICK OF POLITICIANS

—LEO F. McCULLOUGH

President Leo F. McCullough of the Common Council declared today that the charge brought against him by the Finance Commission that he had misappropriated $200 of the city's money was a political move to prevent his re-election as the head of that body.

The matter will be presented to the next grand jury and at the next meeting of the council, which takes place on December 14, it will be investigated. It is claimed that McCullough received $200 from the city which he paid for a set of Massachusetts reports to James T. Cassidy, a young lawyer.

Referred to Babson.

The Finance Commission declares that McCullough never received any such set of books, and that Cassidy has testified that he never delivered any such books to him. Cassidy to-day made this statement:

"I believe that at the present time it will be shown that the books were legitimately purchased."

The case has been called to the attention of Mayor Hibbard. He said:

"I shall refer the matter to the corporation counsel. He will look into it. I shall probably follow the recommendations, if any, the Finance Commission may make."

This is what Mr. McCullough has to say:

"Political," Says McCullough.

"I am ready and willing to face the charges.

"The Finance Commission is making a mountain out of a mole hill.

"We have the books and they were purchased legitimately. The attorney of the commission is evident trying to make political capital out of it. It will remember that the commission has already attempted this unnecessarily, to implicate me in questionable transactions.

"The report of the commission is purely political in its nature. It is an attempt to prevent my re-election to the presidency of the Common Council."

STIR OVER FIRE LADIES' SHIRTS

Asserting that blue flannel shirts, made by his company for sale to the members of the Boston fire department, were thrown out on a technicality, A. B. Rice, of the Glen Shirt and Collar Company, No. 121 Tremont street, says further that garments of an inferior quality and of a color which does not comply with specifications contained in a general order issued by the department last September, have been accepted and are being sold to the firemen at from forty to sixty cents each. The claim Mr. Rice has caused a stir in the fire department.

The Commissioner Samuel D. Parker says that the firemen can buy their Winter shirts anywhere as long as the garments are like the sample left in the order of September. "The members of the department can have their shirts made to order or they can buy them in New York or Philadelphia, if they wish," he said in defense so long as the shirts are made according to specifications."

Mr. Rice sold firemen shirts which were brought back. They were thrown out on a technicality. Commissioner Parker took him the shirts would not do because of the two-pieced sleeves.

OPEN FIGHT FOR 80-CENT GAS

Charlestown residents have begun a fight for cheaper gas. Although that is a part of the city of Boston, and the residents of Boston proper have eighty-cent gas, the residents of Charlestown are compelled to pay $1 for gas.

The movement is headed by Joseph A. Dolf, of No. 188 Main street, Charlestown, who will present a petition to the Legislature next week asking a reduction in the price of gas.

"I fail to see," said Mr. Dolf, "why we should pay $1 for gas while the people of Boston proper get it for eighty cents. We are a part of Boston and entitled to the benefits that were brought about by the consolidation through the work of the AMERICAN. We want eighty-cent gas and are entitled to it. We have come to the gas company and have asked why we have to pay $1 while Boston does not, and they would at last, if eighty cents was good for Boston, it is good for Charlestown.

"The citizens of Charlestown protest against this extortion. We will bring the matter before the consolidation and see if we cannot have the price reduced. It is an injustice."

DETECTIVES HUNT BAND OF SWINDLERS

PERRIN, Ill., Dec. 10.—Detectives in five cities to-day have been asked to run down a band of international swindlers operating in Chicago, New York, Montreal, St. Louis and Kansas City, who robbed Robert L. Perrin, president of the Peoples Fire Insurance Company and of the American Gem Society, of $4,000 in Chicago. The swindle was perpetrated under cover of the name "J. L. Martin & Co." with offices in an office at No. 1207 Stock Exchange building, Chicago. It involved a copper mine deal.

FATAL RAILROAD WRECK.

BISMARCK, N. D., Dec. 10.—The Northern Coast Limited jumped the track and ran down a ten-foot embankment near McKenzie to-day, bringing death to one person and injuries to more than a score. A dollar size bottle at all drug stores.

Can You Tell the Cause of Your Trouble?

Are you sometimes discouraged, and feel that you never be any better?

Can you tell the cause of your trouble, or what makes you sick?

Do you know that about nine-tenths of all sickness is caused by kidney trouble?

Have you ever stopped to think that your kidneys may be the cause of your poor health?

Most people do not realize how much the kidneys are required to do every day.

Every drop of blood in the body must pass through the kidneys and be filtered by the kidneys thousands of times a day.

How can they do their work well if they are sick?

If your kidneys need treatment, Dr. Kilmer's Swamp-Root, the wonderful kidney remedy, will prove to be just the medicine you need.

If you will write to Dr. Kilmer & Co., Binghamton, N. Y., every reader of this paper who has not already tried Swamp-Root, the great Kidney, Liver and Bladder Remedy, may receive a sample bottle by mail, absolutely free. You can purchase the regular fifty-cent and one-dollar size bottles at all drug stores.

Not Knowing This Men Suffer

Absence of vital power makes the average man of middle age worse off in his ability to enjoy life than the old fellow of 60 odd years.

An eminent specialist who has treated many of New York's millionaire club men, and whose fees range from $3,000 to $10,000, recently consented to the publication of a most valuable formula, claiming that its marvelous restorative powers over the natural functions was such as to bare the average man's nerve force store health to the highest tone and vigor, such as may never have been realized before. Men in every station suffer untold tortures from nervous exhaustion and kidney difficulties, for that this will certainly prove a blessing to such and prevent further suffering.

Get at any well-stocked drug store one ounce concentrated fluid bairgwort and three ounces syrup sarsaparilla compound, mix and let stand two hours. Then get one ounce compound essence cardamon and one ounce tincture cadomene compound. Mix all in a six or eight ounce bottle, shake well and take a teaspoonful after each meal and one at retiring.

The three main ingredients are pure concentrations, made up especially for doctors and for prescriptions generally, in one-ounce bottles, packed in cardboard boxes.

If properly made of pure ingredients with printed pure drug guarantee on the packages, a bounding new life will quickly follow with completely restored functions that make life worth living. Secrecy is insured by mixing at home, which is as it should be for over-sensitive men.

Most druggists keep these ingredients on hand. If they cannot be readily procured, the Prescription Products Co., Dayton Ohio, who prepare guaranteed extracts, essences, etc., especially for prescription filling, will doubtless supply them.

Double Legal Stamps will be given with every purchase mornings until 12 o'clock noon at Wolf's, "My Clothier," corner Hanover and Portland streets. Single stamps thereafter.

A Talk About Factory Lighting and Electric Motors

A New England factory superintendent said recently in a trade publication that three-quarters of the errors in the shop were made during the last hours of the day's work. Why?

Bad air and poor light. Air robbed of its oxygen makes "Jack a dull boy," while poor and improperly placed lights strain and hurt the eye and cause spoiled work. The tired brain and aching eye cannot turn out perfect work.

All this isn't theory. It's every day practice and applies more to the small manufacturer than his big competitor who has generally recognized the facts.

Electric lighting cures both evils. It doesn't rob the air of its oxygen, and as you place

An example of a small electric lamp with reflector intensifying the light, yet protecting the operative's eyes.

the light where you need it, you get better results with a small lamp.

And the electric motor saves power—

Placed on or close to each machine it only runs when you need it, costs nothing for idle, running shafts and pulleys, saves big friction losses in long shaft drives, and gives you perfect control of all speeds from the highest to the lowest.

Some operatives can work faster than others. The fast workman isn't held back by the next man if individual motors give individual control of his machine to each operative.

Instances can be cited by us where this one fact has increased output 25% and without increasing the cost of labor.

The electric motor is a big economic factor in modern progress. Ask us.

The Edison Electric Illuminating Co.
Tel. Oxford 3300. 39 Boylston St.

150 Underprice Christmas Ideas

Friday and Saturday

For BARGAIN FRIDAY

Friday and Saturday

Don't read all these items if they tire you. Read ten, twenty, or thirty. That ought to be enough to convince you that you should go to Siegel's Bargain, Friday or Saturday, and reap some of the benefits of the United Purchasing Power of the Siegel Chain of Stores, in your holiday shopping.

Use the New Tunnel To Siegel's

Viennese Orchestra — Restaurant, Fifth Floor

HENRY SIEGEL CO.

WASHINGTON AND ESSEX STS., BOSTON, MASS. — BUILDING FIREPROOF THROUGHOUT

Store Open Saturday Evening

Hand Bags — Leather, variety of styles, all well made, special. Value $1.25, at **79c**

Elastic Belts — Value 50c, at **25c**

Vanity Purses — Value $2, at **$1.25**

Squaw Bags — Leather, in all shades, tassel end, draw strings. Value 25c, at **18c**

Music Rolls — And Cases, in black leather, in Persian, silk brocade styles. Value $1.50, at **95c**

Collar Bags — Made of fine grade satin, black or Persian, silk draw cord. Value $1.25, at **89c**

Club Bags — All leather, dark brown, strong steel frame, sizes 16 to 18 inches. Value $4.50, at **$2.98**

Suit Cases — Extra deep, made from best oak tanned sole leather, 3 inches deep, sizes 18 to 26 inches. Value $10.00, at **$6.98**

Suit Cases — All leather, dark, corners tipped with solid brass, linen lined, full 24-inch. Value $25.00, at **$12.50**

Genuine Black Lynx Sets — Made from large glossy skins, full sweep, large shawl collarette, with muff to match. Value $25.00, at **$8.95**

Persian Paw Sets — Made from large glossy skins, full sweep, large shawl collarette, with muff to match. Value $15.00, at **$7.45**

Messaline Dresses — Fashion models, dainty ornamental lace, tucks and buttons, all the newest shades. Value $19.75, at **$10**

Tailored Suits — Strictly tailor-made of broadcloth, worsteds, etc., flare skirts with deep bottoms. Value $25.00, at **$7.50**

Twine Holders — New style, in bright, fresh gray and old brass finished. Value 50c, at **25c**

Jewel Cases — All lined with China silk, only a limited number. Value $3.50, at **$2.98**

Collar Pins — Gold filled, a very large showing of choice patterns. Value $1.00, at **25c**

Stick Pins — Gold filled, plain and jewel mounted. Value $1.00, at **25c**

Gold Filled Brooches — Jewel set, brilliant, jade, carnelian, etc. Value $1.00, at **25c**

Cuff Links — Gold filled, a lot of new and select patterns. Special Value $1.00, at **25c**

Pins and Buckles — Belt pins and buckles, enamel and silk, new and pattern. Special Value $1.00, at **25c**

Hat Pins — A large showing, assorted styles. Value $1.00, at **25c**

Hair Barrettes — In shell and amber, carved and plain, very latest styles. Value $1.00, at **50c**

Bead Chains — New Beadettes, imported, 2 and 3 strand designs, mixed bead effects. Value $1.00, at **25c**

Neck Chains — In jet, pearl, turquoise and coral beads. Value $1.00, at **25c**

Fancy Combs — Carved, in shell and amber, special showing of new patterns. Value $1.00, at **25c**

Silver Top Puff Jars — Fancy cut glass, French gray, with silver tops, lined. Value 75c, at **39c**

Silver Plated Toilet Sets — A large assortment of new and select patterns. Special Value $7.50, at **$5.00**

Rose Hat Pin Holders — Made of glass, trimmed with gilt and ribbon bows, all colors. Value 50c, at **25c**

Hair Pin Holders — Fancy, covered with fancy braid, blue, pink, red, yellow and white. Value 50c, at **25c**

Glass Hat Pin Holders — Covered with fancy braid in blue, pink, red, yellow and white. Value 75c, at **25c**

Glass Catchalls — Covered with dotted muslin trimmed with lace and ribbon bows. Value 75c, at **50c**

Silver Candelabra — They come with either 4 or 5 lights, rich, showy pattern, in bright silver finish. Value $9.00, at **$4.50**

Canary Birds — Celebrated Hartz Mountain breeds, imported direct, in full song and a trained singer. Value $1.00, at **$1.98**

Disc Records — Very latest selections, all 10-inch records. Value 60c, at **29c**

Fishing Rods — Steel, guaranteed a full line of all lengths. Value $2.50, at **$1.69**

Whitely Exercisers — at **$1, $1.50, $2 $2.50 and $4**

Poker Sets — Leather cover, revolving. at **$3.95**

Congress Playing Cards — at **39c**

Ice Skates — Peck & Snyder, for men, hardened steel, all sizes. Value $1.25, at **75c** Ladies' sizes **89c**

Rex Bicycles — Made by one of the best manufacturers in the U. S., guarantee complete with new tires. Value $30, at **$19.95**

Bait Rods — Bamboo, fly or bait rods, in sizes 8, 9 and 9½ feet. Value $3.25, at **$2.45**

Carver and Fork — Genuine stag handles, fine quality steel, very special. Value $1.50, at **98c**

4-Piece Tea Sets — In several rich patterns, special while they last. Value $7.50, at **$4.95**

All Wool Cream Serge — 50 inches wide, all wool, cream color, extra fine, white finish for linen, yard. Value 50c, at **39c**

Storm Serge — 54 inches wide, all wool, cream color. Value $1.50, at **89c**

Manicure Sets — 4-piece, ebony, put up in silk lined boxes. Value 50c, at **50c**

Triplicate Mirrors — In oak - finished frames, fine quality glass. Value $2.25, at **$1.50**

Toilet Water — Violet and rose put up in pretty Christmas boxes. Value 50c, at **25c**

Military Hair Brushes — Ebony, with genuine bristles, sold in pairs. Value $2.50, at **$1.50**

Fancy Baskets — Japanese baskets, with soap and perfume. Value 75c, at **25c**

Hemstitched Table Sets — Hemstitched, in all linen, with hemstitched napkins to match, all good patterns. Value $5.00, at **$3.25**

Damask Scarfs — Hemstitched, in all linen, with fringed ends, dozen patterns to choose from. Value 39c, at **29c**

Gold Bonds — Are on sale at the Siegel Stores in Chestnut Hill, Roxbury, Roslindale and in Somerville, at 5 per cent. interest.

Scrap Baskets — Fancy colors, in a variety of shapes. Value 25c, at **25c**

Work Baskets — Round, fancy colors and shapes. Value 35c, at **19c**

Fancy Baskets — To be used as Christmas tree favors, variety of shapes, at **3c, 5c & 10c**

Military Hair Brushes — Ebony, with genuine bristles, sold in pairs. Value $2.50, at **$1.50**

Fac-Similes and Figures — Genuine gold, colored and silver, and shadow figures, in sizes from 1 to 6 inches. Value $10.00, at **$5**

Genuine Pastels — All landscapes, mounted in 4-inch gilt frames, with easels to match. Value $5.50, at **$3.50**

Narrow Pictures — Large in water colors, framed in 4-inch gilt frames, size 7½x22½. Value 50c, at **35c**

Landscape Pictures — Size 10x20, fac-simile of water colors, gold frames. Value $2.00, at **$1**

Beethoven Sonata — Framed 8x10, in 1½-inch dark brown oak frames, pictures dark tone, size 9x20. Value $1.00, at **50c**

Gilt Oval Frames — Fitted with glass, sizes 8x10 to 11x14. Value 50c, at **25c**

Decorative Art Busts — 10 inches high, decorated in bronze color ink, popular subjects. Value 75c, at **39c**

Fancy Boxes — Glass and leather-lined, in a variety of ornamental. Value 2 for 25c, 50c, at **2 for 25c**

Fac-Similes and Figures — Genuine gold, colored and silver, and shadow figures, in sizes from 1 to 6 inches. Value $10.00, at **$5**

Genuine Pastels — All landscapes, mounted in 4-inch gilt frames, with easels to match. Value $5.50, at **$3.50**

Narrow Pictures — Large in water colors, framed in 4-inch gilt frames, size 7½x22½. Value 50c, at **35c**

Landscape Pictures — Size 10x20, fac-simile of water colors, gold frames. Value $2.00, at **$1**

Beethoven Sonata — Framed 8x10, in 1½-inch dark brown oak frames, pictures dark tone, size 9x20. Value $1.00, at **50c**

Gilt Oval Frames — Fitted with glass, sizes 8x10 to 11x14. Value 50c, at **25c**

Decorative Art Busts — 10 inches high, decorated in bronze color ink, popular subjects. Value 75c, at **39c**

Decorative Vases — 13 inches high, gold and Venetian enamel decorations. Made of fine Majolica ware. Value 75c, at **50c**

At Glass Metal Shades — Made from extra heavy blown glass, with 4-inch fitter, in colors, green, amber and pink. Very popular shape. Value $5.00, at **$3.75**

Lamp Globes — Fitted to 10 and 12-inch burners, in many new and popular colors, with fancy shapes. Value $2.50, at **$1.24**

Fancy Jars — Biscuit and cracker jars, Limoges, Austrian, German and Japanese china, many designs. Value $3.00, at **$1.50**

Candlestick With Shade — Complete, brass finished with shade holder and candle, standing 15 inches high. Value 50c, at **29c**

Sugar and Cream Sets — Decorations in many designs and decorations, trimmed with gold. Value 75c, at **49c**

Mayonnaise Set — Cut glass, 3-inch bowl and saucer to match, popular star design. Value $2.75, at **$1.98**

Sugar and Cream Sets — Cut glass, star pattern, one cut and star between, notched handles, popular shape. Value $4.00, at **$3**

Prayer Books — Catholic, for all Feasts, bound in full leather, with clasp and inside pocket. Value 39c, at **39c**

Post Card Albums — Holding 200 cards, bound in cretonne, others in leather, with clasp included. Value $3.50, at **49c**

King Time — By R. K. Fitzpatrick, a correct guide to dancing, showing the steps in 12 lessons. Value $1.50, at **95c**

Playtime Paintings — The little folks delight in painting in water colors and instruct the children. Value 75c, at **25c**

Library Set — In leather case, containing envelope opener and a German scissor, 10 in. Value $5.50, at **98c**

Dorothy's Schooling — By Evelyn Raymond, with binding, handsomely printed and suitable for young girls 10 to 15. Value $1.25, at **49c**

Little Women — By Louisa M. Alcott, good binding, printed on good paper. Value $1.00, at **39c**

1907 Chatterbox — Beautiful gift book for young boys and girls. Value $4.25, at **49c**

George Eliot — Works in 6 volumes, cloth binding, library size. Value $1.50, at **$1.49**

Frontier Boys — By Captain Ralph Bonehill, Capt. Wm. Russell, both stories of newly discovered gold fields. Value 75c, at **49c**

Gauntlet Gloves — For boys and youths, imitation fur, fleece lined, leather palms. Value 75c, at **50c**

Women's Gauntlets — Cashmere, very warm and stylish, black, gray and tan. Value 75c, at **50c**

Men's Lined Gloves — Dogskin, fleece lined, imperial backs, good tan shades. Value $1.00, at **79c**

Children's Gauntlets — Buffalo Bill style, dogskin, with embroidered backs and cuffs with stars. Value 85c, at **55c**

Meyer's Cape Gloves — For women, seconds, only slightest imperfect, regular $2 grade, in tan leather. Value $2, at **$1.00**

Sample Gloves — For men, in each case, cloths and dogskin, fleece lined and gauntlets. Value $1.50, at **79c**

Boys' Pajamas — Made from extra heavy flood flannel, assorted colors, sizes 4 to 16. Value $1.00, at **79c**

Boys' Shoes — Tan calf, waterproof, Goodyear welt, broad toe, sizes 1 to 5½. Value $5.00, at **$3.50**

Youths' Shoes — Tan Elkskin, storm proof, Goodyear welt, sizes 10 to 13½. Value $5.00, at **$3**

Suspender Sets — Put up in fancy gift boxes, one pair of suspenders and one pair men's garters and arm bands. Value $1.00, at **50c**

Men's Neckwear — All silk neckwear, several different styles, complete range of colors. Value 50c, at **25c**

Men's Linen Handkerchiefs — Block initials, all letters in stock; a very special holiday item. Value 20c, at **12½c**

Men's Linen Handkerchiefs — Box containing 6, fine linen, initial, full gauze finish, open work borders. **Special 75c & $1**

Irish Linen Handkerchiefs — Thousands for men and women; a manufacturer's sample stock. Value 25c, at **12½c, 9c & 7½c**

Women's Handkerchiefs — Put up 6 in a box, shamrock plaid, hemstitched, with initial in wreath. Value 75c, at **49c**

Embroidered Handkerchiefs — Hand scalloped and hemstitched, also dainty Arrowcroft embroidered handkerchiefs. Value 25c, at **12½c**

All Wool Nuns Veiling — 36 inches wide, 25 of the newest shades, special request will be put up in 1-yard lengths. Val. 75c, yd., at **39c**

Jacquard Waisting — 44 inches wide, all wool, an excellent quality. Value $1.25, at **89c**

Silk Poplins — All street and evening shades, such as taupe, wisteria, peacock, old rose, etc. Value 65c, at **39c**

Remnants of Silk — Including novelty silks, bengalines, messalines, peau de cygnes, etc. Value 75c, at **39c**

Upholstery Materials — Fancy cretonnes, figured silkolines, curtain muslin, etc. Value 25c, at **9c**

Lace Curtains — Nottingham, fine quality, also scrim materials, with Renaissance insertion and edge. Value $1.00, at **59c**

Furniture Specials — Umbrella racks, wax finish, folding book racks and leather tablet corners. Value $1.50, at **$1**

Furniture Specials — Chiffoniers, chairs and chiffoniers, golden oak and weathered oak, large library and hall chairs. Value $4.85, at **$3**

Furniture Specials — Children's desks, children's tables, children's chairs and porch swings. Value $3.00, at **$2**

Oak Heaters — Size No. 12, cast iron fire pot, will burn coal or wood. Size No. 12, cast iron fire pot, will burn coal or wood. Value $10, at **$6.98**

Roasting Pans — Double style, gray enamel, size 12½x16 inches, will make. Value 75c, at **39c**

Coffee Percolators — Fine quality blue enamel ware, 8 cup size, easy to operate. Value $2.50, at **$1.50**

Water Pails — 10-quart size, gray enamel ware, made very strong. Value 50c, at **25c**

Tea Kettles — Copper, nickel, No. 7, holds 3 quarts; special, while they last. Value $1.00, at **68c**

Dish Pans — 10-quart size, gray enamel ware, excellent quality. Value 50c, at **25c**

Nuskeem Kettles — The kind that can be opened without burning your fingers; 4, 6 and 8-quart sizes. Value $1.00, at **29c**

Inverted Lights — Terminal bi-metal bulbs, complete with brass burner, inverted mantle and opal globe, attractive and an ideal inverted globe. Value $1.00, at **35c**

Baking Dishes — A large variety of patterns to select from. Value $3.50, at **$2.25**

Dorothy Dott — 24 inches tall, has moving eyes, full mohair wig and real eyelashes. **World's Largest Doll for $1**

Laundry Soap — Swift's Pride, large cake, well seasoned. Value 5c, **10 Bars at 37c**

Plum Pudding — Alfreddie brand. Value 15c, at **10c**

Majestic Coffee — Combination of pure old Mocha and Java coffees, carefully blended, roasted daily. **4 lbs. $1.00, 1 lb. 26c**

Sugar Cured Shoulders — Prime, all U. S. inspected, average weight 5 to 7 lbs. each. **7¾c**

Hazel Early June Peas — Medium small, tender and very delicious, well filled cans. Value 15c, at **9c**

Pea Beans — Fancy California, uniform size, hand picked. **10 lbs. 65c**

Armour's Bacon — Well known, heavy and lean, best quality. Value 18c, at **12⅞c**

Florida Oranges — Direct from the grove, thin skin, juicy and sweet, good size. Value 40c doz., at **19c**

Canned Tomatoes — Fancy Southern fruit, well-filled cans, packed where grown. Can. **9c**

Layer Figs — A new shipment just received from Smyrna. Value 18c, at **13½c**

CHAINED WIFE TO THE WALL

DENVER, Dec. 10.—Miguel Torioni, a Mexican who had fled to Denver, was arrested here by R. F. Hodges, deputy sheriff of Yuma, Ariz., and will be taken back to Arizona to answer for torturing his wife.

Because he was jealous, Torioni since last July had kept his wife chained to the wall of their home. Despite the iron chain around her thighs and a long chain that held her to the wall, Torioni's wife had to cook for her two infant children and do all the work of the house.

Torioni chained his wife every morning when he left the house to go to work. When he came home he unchained her. The state of affairs had continued for five months before the officials learned of it and took action.

SCHOONER ON ROCKS IN GALE

A telegram was received in Boston stating that the Gerina fisherman, M. R. Stetson, well known in Gloucester and Boston, has been wrecked in Bonne Bay, at arm of the Gulf of St. Lawrence. The crew, including Captain Melsaac, were taken off and carried to the Bay of Island, Newfoundland, for which place the schooner was bound when the disaster happened.

The information about the wreck received here is meagre. It is supposed that the Stetson went on the rocks in the recent gale. The vessel is owned by Captain T. M. Nicholson of Buckport, Me.

DESMOND SAYS HE'LL SERVE WITHOUT PAY

Over 300 neighbors of Ward 21 last night attended the rally held in Harmony Hall, corner Lauriat avenue and Wilmot street, Dorchester, and listened to Councilman J. Desmond, nominee of the Independence League for Street Commissioner, and Thomas F. Phelan, candidate for the board of Aldermen, attack the record of Milton C. Paige, the Republican candidate for Street Commissioner. This is Mr. Desmond's home ward, and his friends and neighbors gave him a splendid reception.

The feature of the meeting was the announcement of Henry E. Smith, prominent real estate holder, that he had switched from the Republican nominee to the Independence League. This followed the receipt of a telegram from Mr. Paige, addressed to Mr. Desmond, and read by the latter during the meeting, as follows: "Milton C. Paige, ex-Republican ward leader, serving the city of Boston as a member of the Board of Aldermen of 1907 and 1908. Pledges these years he expended $1,000 of the people's money for Christmas dinners. The Good Government Association refuses to endorse him.

"Mr. Paige also held the office of superintendent of buildings of Boston, being appointed by Mayor Hart. He showed his inability to conduct that department in a business-like manner, on the contrary, he allowed $14,000 of the people's money to go to waste by creating useless jobs.

"If I am elected street commissioner I will not waste the public's money in that manner. I shall try my best to serve the city gratis, having only one thing in mind, the advancement of the interests of the people of Boston by providing better streets in the outlying sections, to the end that they may benefit the small property holder who has invested money in a city home."

Thomas F. Phelan, candidate for the board of Aldermen, said:

"I have no public record to defend, but if elected a member of the board of Aldermen I shall give the best that is in me in carrying out the duties of the office to the end, that it may benefit all on the city, and in honor to myself and a bright example of citizenship to my children.

"Mr. Desmond is the nominee of the league for street commissioner, and I again say to 'A public office is a public trust.' He is opposed by Milton C. Paige, the Republican candidate, a man whom the city attorney's duties has moved to Manchester, N. H.

"The constitution of the State of Massachusetts explicitly reads that a candidate for a public office must be an inhabitant of the commonwealth. I claim that Mr. Paige is not an inhabitant of Massachusetts."

Following Mr. Phelan's address Mr. Desmond answered a number of questions. Smith then requested the privilege of the platform, and in a few words said: "I have voted the Republican ticket for the past fifteen years, and when the people of my party have to go to New Hampshire to vote for a candidate for street commissioner, particularly one who is engaged in the office of public buildings of Republican faces in Boston, I feel constrained to bolt this nomination and cast my lot with the candidate of the Independence League."

PITTSBURG PRISON BOARD TO BE OUSTED

PITTSBURG, Dec. 10.—The entire management of the Western Penitentiary will be ousted, according to information received from a member of the Board of Prison Inspectors. This is the result of the investigation into affairs at the prison held recently by the State Board of Charities.

DESMOND AND PHELAN TO SPEAK TO-NIGHT

Voters of East Boston can hear Cornelius J. Desmond, the Independence League nominee for Street Commissioner, and Thomas F. Phelan, the candidate for the Board of Aldermen speak on the conditions of the streets in that locality in the Ward 2 wardroom on Maverick street this evening.

NO-LICENSE LEAGUE SEES BIG VICTORY

The Massachusetts No-License League today issued a statement in which they declare that this week's election results show that Tuesday marks the greatest no-license sweep in the history of Massachusetts.

Twenty of the largest cities in Massachusetts are now no-license and 200 of the 321 towns of the State are likewise by decisive majorities. The no-license majority in Massachusetts of 18,719 votes.

"This is the largest vote ever polled in the world without the saloon, for the first time in its history voted no-license in November.

Since December, 1904, with Boston, Cambridge, North Adams still to vote, there has been a net gain for No-License of 19 cities, towns and 33,335 votes.

"Now, again the league in its statement, "twenty of our thirty-three cities are 'No,' and have a total 200 of our 321 towns are 'No,' and there is a 'No' majority in Massachusetts of 18,719 votes. This is by far the biggest no-license sweep that has ever been given in Massachusetts.

"The no-license sweep began with the December, 1903, elections and has been sweeping steadily ever since. Prior to these elections there was in Massachusetts a 'yes' majority of 14,625, and only twelve of the thirty-three cities were 'No.'

MAYOR WOOD TO ASK HAVERHILL RECOUNT

Mayor Wood of Haverhill has decided to ask for a recount. The vote cast Tuesday was the largest in the history of the city and Mayor Wood was defeated by only ninety-three votes. If any of the ballots are contested at the recount the whole will be submitted to the Supreme Court.

LABOR

Martin T. Joyce, secretary-treasurer of the New England District Council of Electrical Workers, has returned from directing the strikers at the Oxford Paper Mills. Six hundred men are still on strike. Joyce then after having returned to work. Incidentally President J. P. Chapin of the International Brotherhood of Paper Makers is now at Rumford Falls, following Mr. Joyce.

The strikers are fighting to maintain the eight-hour workday under the system known as the three-hour day or three eight-hour shifts. The mill people are trying to introduce the two-cent system with a slight increase in wages.

LABOR NOTES.

Wood, Wire and Metal Lathers denied their entire session last night to the nine wage scale and agreement presented for a final meeting with the employers next Saturday afternoon. The Lathers' Union has had the last four months. Secretary-treasurer Frank J. Cooney of the International Brotherhood of Paper Makers is now at Rumford Falls, following Mr. Joyce.

The strikers are fighting to maintain the eight-hour workday under the system known as the three-hour day or three eight-hour shifts. The mill people are trying to introduce the two-cent system with a slight increase in wages.

Carriage and Wagon Workers' Union, No. 1, have voted to demand the payment of an increase of 50 cents per week. The offer and demand have been members formerly, as they are considered as constituting an International allows a death benefit of $50 to the beneficiary of a member in good standing and $200 to members after four years.

Bridge Tenders No. 12,232 will elect officers tonight at No. 18 Kneeland street.

Natl. Association of Blue Merrits of the American Federation of Labor, now to allow international charters to Hotel Cooks, Waiters, Bartenders, Janitors, Janitresses, Bellmen, Porters, Elevator Operators, Night Watchmen, Housekeepers, Chambermaids and Waitresses, to form either a Municipal, State or National Union. Headquarters at Perkins Hall, No. 8 Cooper square, New York.

Cutters' Union, Local No. 1, will hold special meeting tonight at 6:30 o'clock for the purpose of the new scales in the trade, to replace those that will expire Dec. 31.

Carpenters' District Council of Boston and Vicinity, at No. 20 Hanover street.

Natl. Association of Letter Carriers, No. 10,318, at No. 19 Bowdoin street, East Boston.

Quincy Central Labor Union, at No. 724 Washington street, Quincy.

Boston Lodge, No. 266, at Wells Memorial Hall, No. 18 Eliot street.

Cigarette Makers, No. 120, at No. 164 Canal street.

Musicians, No. 9, at No. 44 Federal street.

Natl. Association of Post Office Clerks and Helpers, No. 301, Washington, at No. 724 Washington street.

Natl. Association of Post Office Clerks and Helpers, No. 301, Washington, at No. 724 Washington street.

Allied Building Mechanics, No. 1, at No. 164 Canal street.

Railroad Trainmen, Puritan Lodge, No. 621, at Central square, Lynn.

Boiler Makers, No. 9, at No. 45 Eliot street.

Natl. Association of Post Office Clerks, Hall, No. 301, Roxbury, at No. 587 Washington street.

Natl. Association of Post Office Clerks, No. 6,916, at No. 724 Washington street.

Mechanics' Union, No. 12,288, at No. 724 Washington street.

WILL TRY TO REVIVE DEATH CHAIR VICTIM

TRENTON, N. J., Dec. 10.—Following the next electrocution at the State Prison, this city, which will be in the week of December 21, an effort will be made by Frank Scamoni, county physician, and Thomas H. Mackenzie, prison physician, to restore the victim to life.

The purpose of the test is to prove or disprove the theory of several New York surgeons that electrocution only stuns the victims, who are killed later by the surgeon's knife in the autopsy or by the quicklime in which the bodies of murderers are buried when interment is under the direction of prison authorities.

The next man to be electrocuted here is John Mantasuono, an Essex county murderer, who is the death house. Under the law the exact time of the electrocution is known only to prison officials and witnesses summoned.

At all previous electrocutions the autopsy has been performed by Dr. E. A. Spitzka of Philadelphia, who always accompanied Davis, the New York expert executioner. This time, however, Dr. Scamoni, the county physician, will assert his authority under the law and insist on being allowed to take possession of the man's body. Then, with the assistance of Dr. Mackenzie, he will apply to it all the methods for resuscitation known to medical science.

Should these efforts fail, and Drs. Scamoni and Mackenzie believe they will, they will be convinced that electrocution is a success.

The executioner declares that if the victim is revived another attempt will be at once made to end his life in the chair.

BOSTON MAN IN BIG THEATRICAL COMBINE

William Harris, the well-known theatrical promoter of this city, is, according to dispatches from Chicago, one of the big men in a theatrical merger formed in that city which will control theatre properties valued conservatively at $50,000,000. Klaw & Erlanger are said to be the prime movers in the plan. All the territory between Chicago and San Francisco will be dominated by the combine. Levy Mayer, attorney for the combine, said yesterday: "Mr. Erlanger plans to make Chicago as important a theatrical centre for the West as New York is for the entire country. The plans are still in their infancy, but they contemplate for the present the absorption of about seventy-five houses in various Western cities."

TO LIFT YANKEE BY PONTOONS

It has been decided by the Navy officials and the Wrecking Company that pontoons will have to be used in connection with compressed air in the coal sections to float the United States cruiser Yankee, which now lies in 42 feet of water in Buzzards Bay, five miles southeast of New Bedford. Two coal barges will be used as pontoons.

After mooring one on each side of the Yankee, the barges will be filled with water and sunk to as great a depth as possible. They will then be chained to the cruiser after which they will be pumped free of water.

Thus lightened they will have a tremendous lifting power, and it is expected will raise the Yankee a few feet to permit the pumping out of some of the compartments, when the air compressors can be set in operation again.

Woman Describes Cure for Eczema

(From the Detroit News.)

Here is a simple treatment for skin diseases, such as salt rheum, eczema, tetter, etc., that is so good that I feel I ought to make it public in your columns. Dissolve a teaspoonful of pure powdered citrox in two tablespoons of hot water and bathe the diseased skin with the warm solution, light skin, pink, lavender, white and tan, and soft, dainty, well-groomed appearance. Any good drug store has this well-known chemical.

It seems almost too simple, but the best things are always simple. I cured my husband of a very bad case of eczema on the leg, and my little boy's rheumatism with it; also a very dear friend who had tetter on her hand. It dries up the eruption in a few days and stops the itching at once. A friend of mine who got the prescription from a famous skin specialist gave it to me. It is a priceless discovery, and I hope you will publish this.

MRS. R. H. BURNHAM.

THE DAYLIGHT STORE

GILCHRIST CO

BOSTON'S FASTEST GROWING DEPT STORE

WASHINGTON AND WINTER STREETS

FRIDAY SPECIALS

$5 Fur Scarf and Muff . . 2.98

Of fine quality French Coney, black and sable color, Pillow Muff and 54-inch throw Scarf, satin lined, only 50 sets in lot, at, choice, $2.98 each, during Friday only. Fur Department, 2d Floor, Washington St. Section.

Dress Goods
For Friday Only.

$1.50 Black Brilliantine, 54-inch 1.00
1.00 New Stripe Suitings . . . 69c
89c Fancy Coating, 54-inch . . 39c
$1.25 All Wool Broadcloth, 54-inch 69c
89c All Wool Cheviot 39c

Silk Specials
For Friday Only.

89c Black Taffeta, 36-inch . . 65c
79c Black Peau de Sole . . . 59c
75c Plaid Silks 35c
89c Fancy Silks 47c
39c Pongee Silks 25c
59c Poplins and Peau de Cygnes 39c

$5 Walking Skirts . . . 3.49

Like and similar to illustration, in the new pleated effects, made from good all-wool panama worsteds, broadcloths and dark mixtures, at, choice, $3.49, in our Skirt Department, 2d floor, Washington St. Section, during Friday only.

Art Specials
For Friday Only.

80c Fancy Trimmed Pin Cushions, 12 styles, all colors 39c
$1.00 and $1.25 Japanese Hand Drawn Linen Scarfs, 18x54-inch, seven patterns 69c
$1.00 and $1.25 Japanese Hand Drawn Linen Shams, 20x30, seven patterns 69c

Apron Specials
For Friday Only.

29c Lawn Skirt Aprons, 36-inch, with pockets 19c

Hosiery Specials
For Friday Only.

Women's Imported Cotton Hose, Hermsdorf dye, fast black, full fashioned, double soles, heels and toes, a pair. 12½c
50c Women's Imported Lisle Thread Hose. Neatly silk embroidered. Hermsdorf blacks, white and evening shades, half price, a pair 25c
75c Women's Imported Lisle Thread Hose, Hermsdorf dye. High grade quality, beautiful openwork lace effects, a serviceable and always acceptable gift 39c
3 Pairs for $1.10

$3 Black Silk Waists . . . 1.98

Made from good quality of taffeta, pin tucked yoke, baby back, new pointed sleeves, tucked to match yoke (only 135 in lot). On sale during Friday only, in our Silk Waist Department, 2d Floor, Washington St. Section.

Infants' Apparel
For Friday Only.

89c Infants' White Bearskin Bonnets, French style, finished with wide ties 15c
Short White Coats, Made of all wool bedford cord, cashmere and serge, not two alike in the lot, neatly trimmed with silk braid, washable ribbon and lace, slightly soiled. Values up to $5.00. For Friday only . 1.98

Fancy Goods
For Friday Only.

Post Cards, Christmas designs, per dozen 10c
75c Box Paper, Three quires, ribbon tied 50c
29c Fancy Atomizers 19c
50c Gold Plated Picture Frames 35c
75c Gold Plated Mirrors, French plate 50c

$1.50 Long Kimonas 95c

Made of fleecedown, large flower patterns, in light and dark colors, trimmed with bands of satin to match (like illustration). On sale 2d Floor, Washington St. Section, during Friday only.

Double Stamps Every Morning Until Noon

JAYNES DAILY CHRISTMAS SUGGESTION FOR THE BOY

A Durable Ingersoll WATCH $1.00 $2.00 Nickel or Gun Metal Case OR A Pocket Flashlight 49c. up

When the boy goes to bed at night don't give him a long to drag, or a good night kiss. Give him a Pocket Light will please him and prevent accidents. Jaynes' only sold and carefully tested at 56 Washington St. Send for 48 page Catalogue.

Riker-Jaynes 7 Drug Stores

Where High Quality and Low Prices Reign Supreme.

Red Cross Stamps on Sale AT ALL OUR STORES

RIKERS

HELP WANTED—Female.

HENRY SIEGEL CO. WANT

Thoroughly experienced saleswomen in the following departments:

Jewelry
Silverware
Leather Goods
Handkerchiefs
Ladies' Neckwear
China and Glassware
Toilet Goods
Stationery

Apply to
H. E. NORWELL,
Supt.

BOARD AND ROOMS.

TO LET—Furnished room; convenient to boarding; reasonable; 865 Washington st., opposite Dover.

LOST AND FOUND.

LOST—Between North and South stations, Dec. 8th, small bag, containing books in Spanish, Italian, French. Apply MRS. WALTER MAGEE, 41 Berkeley st., Boston.

$500 PRIZES FOR SCHOOL CHILDREN. See the SUNDAY AMERICAN.

Shop at Butler's 90 Tremont St. Prices! Values! BARGAINS! NOT TALK!

Useful Xmas Gifts at Friday Prices

Boys' Sweaters 1-2 Price
Boys' All-Wool High Grade Heavy Sweaters, in all colors, V neck and high neck, with fancy collars, the best quality sweaters made, sizes from 24 to 34 inches. Friday only, while they last, at ½ price. All in one lot at 69c

Big Sale Leather Shopping Bags
Real Imported Goat Skins

500 Sample Bags, best quality leather, in black, value $3.98 . . . . . 39c
300 Block Bottom, best quality leather bags, in dressy styles, value $1.00 . . . . . 55c
200 Large Size Bags, best quality leather, value $1.25 . . . . . 79c
New Belts in Christmas Boxes

Christmas Sale Bargains in Neat Christmas Boxes

Comb Sets—Back and Side Combs, handsomely gold trimmed and stone set. Value $1.00 . . . . . 50c
Comb Sets—Back and Side Combs in handsome assortment. Value $1.90 . . . . . 98c
Brooch Pins in Boxes, 25c and 50c

Men's Neckwear
$1 Silk 4-in-Hand Ties
35c
3 for $1.00
Knitted pure silk ties in Imperial colors, in neat Christmas boxes.

54-Inch Bureau Scarfs 79c
Hand Made Battenberg Lace Bureau Scarfs, 54 inches long, 20 inches wide, with three pieces to match; linen centre effect, sold for $1.25. Friday, only, each 79c

30-Inch Linen Squares 25c
30-inch Square Linen Table Covers or Shams—White, hemstitched and fancy, neat, dainty patterns, marked down to close. We have never sold them for less than 39c. Friday 25c

Moreen Petticoats 79c
Heavy Moreen Petticoats, bright silk finish, good flounce, neatly finished with dust ruffle—has been sold for $1.50—no more when this lot is sold. Each 79c

Furs at Bargain Prices
Fox Muffs, large pillow shape, sable and chinchilla shades, fine goods, worth $7.50. Friday 4.98
Sable Coney Sets, throw scarf and muff, made from finest Kiln dried skins, worth $5.00. Friday 2.49
Black Wolf Shawl Scarfs, large handsome garment, satin lined, 7.98
Embroidered White Wool Skirting Flannel—White Wool Skirting Flannel. Value 69c, for per yard 50c

White Wool Skirting Flannel
Embroidered White Wool Skirting Flannel Value 69c, for per yard 50c

BIGGEST COAT BARGAIN EVER OFFERED

Children's Curly Boucle Night Coats, white. Value $3.00 . . . . . 1.98
Children's All-Wool Coats in all colors, sizes 2 to 6 yrs. Value $4.00 . . . . . 1.98
Girls' School Coats, heavy, warm, 6 to 14 years. Value $6.00 . . . . . 1.98

3.98 Broadcloth Skirts 1.98

Broadcloth walking or dress skirts, in navy and black, panel front, box plaited back, new flounce, panel front, button trimmed, sizes 22 to 32 inches, worth to $3.98. Friday, only 1.98

2.98 Coat Sweaters 1.98
Heavy Fancy Weave Coat Sweaters, with pockets, White and oxford grey, all sizes, 34 to 44. Value $2.98. Friday only, each 1.98

Positively! "Tremont Gloves" Are the Best
For Street Wear, in Suedene cashmere, in heavy and light weight, washable either and full line of "Tremont" gloves come in sizes from infants' sizes up to misses' and women's sizes 1.00
Wool Gloves—Silk and Fur Wool Golf Gloves in plain and fancy colors 29c
Children's All Wool Double Mittens, in black and all colors. Value 19c 12½c
Sample Mittens—All wool men's and children's. Value 25c 25c

Long Kimonos 59c

Long Flannelette Kimonos, in pretty designs and color lings, made large, full size, yoke front and back, shawl collar and ruffs. Always 98c. Special, 59c

Women's Silky Fleeced Lined Underwear

Will make, vests and pants fleece lined. Value 29c, 19c

Boys' Fleeced Lined Shirts and Drawers, 19c

Wire Hair Rolls
Like cut, comes in black only 12½c
Genuine "Hairlight" Crown, best quality 50c

50c Corset Covers 35c

French Corset Covers, two pretty styles, one has front of four rows of open work embroidery, back and sleeves lace and beading trimmed, one with ribbon the other with lace, neck and edge of sleeve lace with three rows of ribbon; 50c value or pretty lace with neck and sleeve, 35c. Choice 35c

SHOP EARLY!
Employees behind the counters and on delivery wagons will greatly appreciate it

Ladies' and Misses' Coats
$5.00 Ladies' and Misses' Long and Fur Collar Coats $2.98—Full length coats, 52-inch long, in fine cloths and novelties of black or brown fur, panel backs and fronts, full flowing sleeves, in black sizes 14 to 20, 32 to 44 bust, and values up to $5.00. Special at price 2.98

12.50 Suits 3.98
This picture represents a very stylish, single-breasted broadcloth suit, silk lined throughout, trimmed with set in effect, full flare skirt with wide fold around bottom; also novelties and broken lots in black sizes 14 to 20, 32 to 44 bust, and values up to $12.50. Special at price, on sale this lot, special price, 3.98

3.98 Party Dresses 1.98
This dainty Party Dress is made of lingerie, in all the evening shades, light blue, pink, lavender, white and tan, in short and skirt lengths, trimmed with rows of lace insertion and tucks, full flowing skirt with deep hem, as shown in picture. Sizes 6 to 12. Value $3.98, to price, 1.98

Ladies' Initial Hdkfs. 12 1-2c
Ladies' Pure Linen Hemstitched Handkerchiefs, with pretty wreath initial, extra fine cloth, put up 6 in a pretty box. An unusual value. Each 12½c

Men's Initial Hdkfs. 9c
Men's White Hemstitched Initial Handkerchiefs—Put up 6 in fancy box edges 12½c each. 9c
Friday only, each 9c

Umbrellas
Umbrellas for Men and Women—A fine assortment of natural and fancy handles in cape silks, 26-in. size, fast color, with one and two tassels. Values $1.50 . . . . . 98c

25c Tea Aprons 18c
Lawn Tea Aprons, hemstitched ruffle, with pocket. Long enough to tie. A 25c value, each 18c

Children's Warm Underwear, silky fleeced lined Vests and Pants, all perfect, best quality. Value 25c and 29c.
19c
(Sizes 2 to 10 years.)

Shoe Dept.
1000 Pairs Ladies' Crocheted and Bedroom Slippers, made to sell for $1.50, only 25c, 69c, 1.00
1800 Pairs Infants' fine and 75c Soft Sole Shoes, only 25c, 39c, 50c
900 Pairs Boys' and Girls' Felt Warm Lined Slippers, only . . . . . 50c to 1.00
1200 Pairs Ladies' Felt Fur Trimmed and Juliet Slippers and Juliets. $1.25 and $1.50 shoes for 1.00

Table Linen, Wrapper Blankets, Etc.
Bleached All Linen Pattern Table Cloths, 2x2½ yds. long, with 1 dozen 18 inch napkins to match, put up in fancy box. Special for Friday only, set 3.00
All Linen Damask Tray Cloths, new white and hemstitched, size 27x27, value 49c, for each 25c
Full Size Wrapper Blankets, Plaid Star Wrapper Blankets, 72x90 inches, enough material for a full size bath robe. Value $2.50. Friday only, for each 1.98

DOUBLE STAMPS EVERY MORNING UP TO NOON

A Grocery Sale

That Proves Prices Here Are ⅓ Less Than Elsewhere

Complete Holiday Price List, Free, Write. Quick Free Delivery

SARDINE SALE—"Food Queen," Delicious Norwegian smoked and packed in pure olive oil, 15c value. Our price..... 9c
TOMATOES OR MAINE STYLE CORN, 12c value, tender and mellow. Our price..... 9c
HAMS—North's sugar cured, deliciously smoked, 10-12 lbs., lb... 12½c
EGGS—Cape quality, strictly fresh, 45c elsewhere, doz..... 33c
COFFEE—Hotel blend, rich, strong and mellow, 25c elsewhere, lb.. 16c
TEAS—"Golden Rose" Oolong, Mixed or Eng. Break. 1/5 lbs.... 50c
RAISINS—Seeded, fine, lb.. 10c
BEANS—Golden Wax, can.... 9c
PEAS—Tender and mellow... 10c
CURRANTS—Grecian, pkg. 10c
JELLY—Pure Currant, jar... 17c
PEACHES—Finest evap. lb. 12½c

Fancy Specialties at Special Prices

CHOCOLATES—Old-fashioned Bitter Sweets, lb. box..... 19c
CRACKERS—Pig Hars, Vienna Crimp and Animals, lb..... 10c
ORANGES—Extra large, doz. 23c
Malaga Grapes—2 lbs. for.... 25c
BAKERY—Fancy Cake, Assorted Frostings, box, about 2 lbs.... 23c

Rye, Bourbon and Scotch Combination $2.29

1 full quart BANQUET RYE, our reg. price..... $1.00
1 full quart BOURBON, "OLD KENTUCKY," our reg. price. $1.15
1 full bottle SCOTCH "LORDS OF ENGLAND," our reg. price .90
All 3 bottles for 2.29 — $3.05

TARRAGONA PORT SPECIAL—Special shipment from Roman Persina of rich old wine of the invalid's type, full bot..... 39c
"HUNTER RYE," original Lanahan or G. G. bottling..... 83c
"MENTOR" RYE—Popular, great value, $1.25 value, full qt..... 73c
BEER—"King's Bob," doz. 95c
DUFFY'S MALT, bot..... 73c
"Aquinas" finest made, bot.. 69c
SHERRY—Fine California... 23c
Imported, $1 value, full bot.. 49c
GIN—Holland type, pt. 37c, qt. 73c

The Ginter Co.

566 Washington St. to Carli. 163 Summer
Elm to Union
And the Occupancies of the Sinter Co. at
The Specialty Shop Inc. 122 Tremont St.

OSGOOD

WHEN IN DOUBT BUY OF

744 to 756 WASHINGTON ST.

America's Largest Liberal Home Furnisher

Member of Home Furnishers' Association of Massachusetts.

CHRISTMAS SPECIALS

Four Exceptional Bargains in Gift Furniture That Will Appeal to Thrifty Shoppers . . . .

OPEN SATURDAY EVENINGS

Turkish Rockers, like cut. Am. quar. oak, damask or velour upholst. Value $27. Osgood's Special Christmas Price 18.75

Parlor Rockers, like cut. Am. quar. oak, velour upholstered seat and back. Value $9. Osgood's Special Christmas Price 5.75

Parlor Rockers, like cut, mahogany finish, velour seat. Value $5.00. Osgood's Special Christmas Price 3.35

The only furniture house in the world that gives a receipt in full on balances due on credit accounts up to $500 in case of a customer's death.

SIX MONTHS' CREDIT MEANS CASH WITH US

COMBINATION BOOKCASES, like cut, golden oak, value $17.00. Osgood's Special Christmas Price 12.95

Headaches

are brain signals that your system is in some way disorganized and unless the cause of the trouble is removed they will become more and more frequent, and gradually increase both in duration and intensity. The sympathetic nerves are weakened by the repeated attacks, and the malady finds an easy lodgment whenever the bodily and mental conditions favor its return.

On the first sign of headache you should at once take

Beecham's Pills

Complete recovery from sick headache, bilious headache, nervous headache, throbbing headache speedily follows the use of these famous pills. They settle the stomach, stimulate the liver, act mildly on the bowels, improve the blood and quiet the nerves. The tonic and strengthening properties of Beecham's Pills build up the bodily health and fortify the system against subsequent attacks.

For all headaches, disorders of the stomach and nerves, Beecham's Pills are

The Needed Remedy

In boxes with full directions, 10c, and 25c.

INDIGESTION VANISHES WHEN MI-O-NA IS USED

Stop Suffering from Stomach Misery, and Eat What You Please.

Here are some upset stomach symptoms: no desire for food; eat a little from force of habit; feel overfull, uneasy and distressed immediately after eating; have difficulty in breathing; dizziness, belching of gas, with taste of sour food in mouth.

If you have any of these symptoms you have indigestion—your food ferments in the stomach and bowels. It does more: it decays, and the nutritious matter which should go to make new blood decays with it, and this leads to an impoverished condition of the blood, to nervousness, biliousness, constipation, sick headache, bad breath which disgusts your friends and other disagreeable and unpleasant conditions.

And all this trouble is caused by the food that doesn't digest, but ferments in the stomach.

And fermentation is caused by the stomach not being strong enough to thoroughly mix the food with the digestive juices.

Tired-out stomach you might call it, but at any rate it should be quickly rectified if you would enjoy life and go to your meals with a good, healthy appetite. MI-O-NA is recognized the world over as the leading stomach tonic, and it is responsible for tens of thousands of cures. In fact, it is such a positive cure for indigestion and all stomach troubles that it is guaranteed to cure or money back. It is for sale by Jaynes Drug Co. for 50 cents a large box, and it is sure to relieve the worst case of indigestion or gastritis in a few hours.

Booth's Pills for constipation are pleasant and efficient. 25 cents, at Jaynes Drug Co.

Read the AMERICAN'S Classified Ads.

Read the AMERICAN'S Classified Ads.

HOUSE PLANS TO REPRIMAND THE PRESIDENT

WASHINGTON, Dec. 10.—The feature of the program in the House of Representatives to-day will probably be a resolution to censure the President. Twice only in this nation's history has such a thing been done. President Tyler was called to a quick account in 1842, when he criticised the House in relation to the way it handled a tariff bill. President Jackson, in 1834, was rebuked by the Senate for his transfer of Government deposits from the Bank of the United States to State institutions.

Senate to Act Promptly.

The resolution which is ready for to-day will be promptly taken up in the Senate as soon as the House acts, and the managers to keep its courage at the sticking point and does. The storm which is ready to break was brought about by that sarcastic reference to the secret service legislation made by President Roosevelt in his message. The members of both branches indignantly read in the form of the message to which several have been subjected by government agents, and they will take quick methods of letting the country know.

It was all the Republican leadership could do yesterday to keep Bourke Cockran from starting the fight. It had a bitter discussion, one of the kind that a master of words like he can command, and finally throw bomb-like into the House. Bourke knew that many of the so-called reform Republicans were irritated beyond all patience by the way they had been dragged about during the last campaign, and that there was a strong likelihood of his resolution sweeping through. In fact, so many Republicans were ready to jump with Theodore Roosevelt that the gentleman from New York was finally induced to wait until to-day, and then lead one of the House cohorts in the attack.

Tawney to Open Case.

The arrangement as it stood last night was for Representative Tawney or some member by him selected to rise and move that the House take up that part of the President's message referring to the action of Congress on the Secret Service. He will ask for a special committee to take action, and the House will pledge itself to stand by that committee.

The Senate will wait for the House to send over its resolution. Then the statesmen on the other end of the Capitol will get busy.

Another effect of the President's sarcasm will be the refusal of both branches to pay any serious attention to the recommendations which made up his message bristle. He will be simply and flatly ignored.

CLERGY ACTS ON DIVORCE

AMHERST, Dec. 10.—The Hampshire Association of Congregational Ministers met in the parlors of the First Church.

The Rev. Henry T. Rose of Northampton presented the report of the committee on divorce, and the following resolutions were adopted.

"That ministers should refuse to marry divorced persons, except the innocent party in the case where the divorce has been granted on Scriptural grounds, nor then until assured that a period of one year has elapsed from the date of the decision allowing the divorce.

"That in recognition of the comity which should exist between Protestant Christian churches, it is desirable and would tend to increase the spirit of Christian unity for ministers to refuse to unite in marriage any person or persons whose marriage such ministers have good reason to believe is forbidden by the laws of the church in which either party seeking to be married holds membership."

MEN RISK LIVES TO SAVE BABES

Terrorizing a score or more of little children who were on their way to the Custom Primary School in Parmenter street today, a team of big gray draft horses dragging a heavy dray van wildly down the street toward Hanover. Policeman Patterson, Gordon and Sullivan, fortunately, were at hand, and at the risk of their lives they rescued the little ones, while the runaways dashed on.

The team rushed across Hanover street and at the corner of Richmond the dray upturned an electric light pole, almost tipping Richmond. Finally the swinging pole got fastened in the wheels of the dray and bringing the runaways to a stand.

The team and dray are the property of the Standard Grocery Company. Bernard Silkis is the driver. He left the horses at the store at Salem and Parmenter street, and in some way the horses became frightened, causing them to run away.

STORROW HARVARD REPORT IS REVIVED

The BOSTON AMERICAN'S exclusive announcement of several days ago that James J. Storrow, of the firm of Lee, Higginson & Co., bankers, would be elected president of Harvard University was revived in several quarters to-day. President Eliot favors a young man and an alumnus, and all that seems to prevent Mr. Storrow's election is his reluctance to accept.

BEATEN FOR MAYOR, QUITS DEMOCRATS

PORTSMOUTH, N. H., Dec. 10.—Samuel W. Emery, Jr., the Democratic candidate for Mayor, who was defeated for Mayor by Judge Edward H. Adams yesterday, announced in a local newspaper over his signature that henceforth he should ——vert the Republican city administration and that on this platform he pledged himself to the Republican party.

SNOW WATERED HIS MILK SUPPLY

NEW BRUNSWICK, N. J., Dec. 10.—Unanimously asserting that the milk they watered his milk, and that it was diluted below the legal standard by snow that fell into the cans after milking, Henry Meyer caused a mild sensation in court here when he was arraigned. He was fined $50.

GOV. GULD URGES FOREST RESERVE

WASHINGTON, Dec. 10.—The House Committee on Agriculture held a hearing on the proposed Appalachian and White Mountain forest preservation. Governor Curtis Guild of Massachusetts conducted the hearing and introduced the speakers.

MASONS BUY HOME FOR AGED

Following out the true spirit of the principles of fraternity, the Massachusetts Grand Lodge of Masons is making arrangements for a home for the aged and infirm members of the Massachusetts lodge and the widows and orphans of former members.

The site has already been selected. It is a beautiful place in the town of Charlton, a short distance outside Worcester. There is a finely appointed building on the estate, which comprises about ten acres.

The building was once used as a fashionable hotel. The building and site cost originally $200,000, but it is not thought that Masons will have to anything like that sum for the property.

Some years ago, when Wilford A. Bailey, the promoter of the trolley line between Worcester and Southbridge, noted the usefulness of a site as an eminence in that town, he conceived the idea of establishing a hotel there. The Overlook Hotel was constructed in the most up-to-date method. On the second floor were fifty-two chambers, each containing a bath and every modern convenience. The entire place was soon heated, and in the rear two great wells projected. After this hotel had been running two years it was found to be an unprofitable investment, and thus, though very well taken care of, the property has not been occupied for a number of years.

This is the place that the Masons have selected.

WOMAN LEAVES $1,000,000 ESTATE

NEW YORK, Dec. 10.—The will of the late Anna E. Mahrenge, whose estate is valued at $1,000,000, provides that the Brooklyn home of the deceased and her country residence at Santa Barbara, Cal., are left to her daughter, Anna W. Brown, and her son, Otto M. Waehlder, each of whom also receives an eighth part of the remainder of the estate after legacies

METCALF URGES 4 BATTLESHIPS

WASHINGTON, Dec. 10.—Former Secretary of the Navy Metcalf, in his annual report to-day urges that the navy should be speedily augmented by four dreadnaughts. He also recommends that Congress authorize the construction of four battleships, four armed cruisers, ten destroyers, four submarines, three colliers, one repair ship, one ammunition ship, two mine-laying ships; these ships to be converted from cruisers now on the navy list.

FRANKLIN FUND NOW $85,295

The Rev. George L. Perin, president of the Franklin Square House, a home for women of moderate means, students nursing girls and their kind, and his associates in maintenance of the place are working to raise the $50,000 fund which they started last Summer towards purchasing the property on October 1 1909. Some $40,000 of conditional upon getting the whole $50,000. The fund has reached $35,295. The president hopes that none of the first $35,000 of subscriptions will be lost by failure to get the entire sum pledged.

The Franklin Square House is at East Newton and Washington streets. It is not a hotel. It is not a boarding house. It is an almshouse. It is a home. The sick, country residents of Boston's South End, Mass., are left to her daughter, Anna W. Brown, and her son, Otto M. Waehlder, each of whom also receives an eighth part of the remainder of the estate after legacies

MARINE GUARD ON LONG MARCH

Special to the Boston American.

PORTSMOUTH, N. H., Dec. 10.—Four hundred soldiers of the marine guards on the prison ships Topeka and Southery were given a taste of real warfare to-day.

In charge of Major William Leonard superintendent of the naval prison, the men were ordered out in light marching order, equipped with gun, knapsack and canteen, for a march of twenty-two miles from the navy yard to York Beach and back. It was the first long march in the history of the naval station here.

$15,000 FIRE IN WINCHESTER

Fire which got beyond the control of the Winchester fire department destroyed the house and barn and burned two horses, a cow and twenty-five pigs on the Jonas A. Laraway estate, Forest street, Winchester, to-day. Miss Lillian Leslie, who discovered the fire, dashed through the smoke to the stalls where the two blooded horses were, and led one of the animals to safety, only to see him run back to the barn to be burned.

The loss is $15,000.

SAVE FORESTS, URGES SMOOT

WASHINGTON, Dec. 10.—United States Senator Reed Smoot, chairman of the section of forests of the National Conservation Commission, made his report to the body at its session to-day.

"Our forests now cover 850 million acres or about one-fourth of the United States," he said. "The original forests covered not less than 950 million acres, or nearly one-half. Forestry is now practiced on 10 per cent. of the forests publicly owned and on less than one per cent. of the forests privately owned, or on only 18 per cent. of the total forest area.

"We must stop forest fires. By careful logging, we must both reduce waste and leave cut-over lands productive. We must make the timber logged go further by preservative treatment and by avoiding needless loss in the mill, the factory, and in use. We must plant up those lands now treeless, which will be most needed under forest. We must so adjust taxation that cut-over lands can be held for a second crop."

SPECIAL NOTICE.

Only One "BROMO QUININE," that is **Laxative Bromo Quinine**

Cures a Cold in One Day, Grip in 2 Days

E. W. Grove on the box.

JORDAN MARSH CO

Our Display of **Toys, Dolls and Games** *Is the Largest in New England Do Not Fail to See This Magnificent Showing*

Remember: That you are sure to find advertised values exactly as represented. In our advertising, "bargain" is a word used carefully—and when used conveys its true meaning.

Our Week-End Bargain Sale

Every Friday and Saturday we have special sales of seasonable merchandise at *new low prices*—small lots, broken lines and special purchases—all desirable goods, but in most cases kinds that we cannot duplicate or will not reorder, and accordingly *marked at quick moving figures.*

As quantities in a sale of this kind are necessarily limited many of the items will be closed out quickly—several lots, not here advertised, have been held in reserve, however, to maintain the value giving as far as possible for the second day's sale

Many Other Lots, Equally Low Priced, But Too Small to Mention, Also Included in This Sale

18.50 Tailored Suits
42 suits in this season's styles, in plain and fancy cheviots; satin lined and interlined. Closing out price..... 9.75

22.50 Tailored Suits
55 broadcloth and cheviot suits, in a variety of styles and colors; coats are lined and interlined; button trimmed. Closing out price..... 12.50

26.50 Tailored Suits
Made of broadcloth, in all the newest shades; coat 36 inches long, with roll collar and tie to match; fancy patch pockets; flare skirt. Every suit button trimmed. Closing out price..... 15.00

Women's Coats
(10) $12.50 to $15 short black coats at 4.25
(7) $15.00 tourist coats in mixtures at 10.50
(3) $25 long taupe broadcloth coats at 19.75
(1) $45 long black broadcloth coat at 19.50
(2) $37.50 green broadcloth coats at 29.50

5.00 Skirts
Walking skirts of panama cloth, in a good color assortment. Closing out price..... 3.75

7.50 and 8.75 Skirts
This Season's models made of fancy cloths and fine panama. Closing out price..... 5.00

8.75 Skirts
Made of fine quality broadcloth, in plaited models; shown in navy blue. Closing out price.. 6.50

Children's 2.50 Hats
Made of fine felt with ribbon band. Closing out price..... 1.00

8.75 to 12.50 Dresses
A miscellaneous lot of attractive lingerie wool and taffeta dresses, all good styles and colors. Closing out price... 4.50

10.50 to 15.00 Dresses
A good assortment of taffeta, messaline, satin and wool dresses; broken size lots from our regular stock; nearly all sizes in the lot. Closing out price 6.50

10.00 to 15.00 Trimmed Hats
Trimmed hats in many late Fall styles; shown in all the desirable shades. Closing out price.. 7.00

5.00 to 7.00 Trimmed Hats
A variety of shapes, all most attractively trimmed. All good shades. Closing out price 2.50

5.00 Trimmed Fur Turbans
Crown, underbrim and trimmings of Ottoman silk and French satin. Closing out price.. 3.00

1.50 Dress Shapes
Untrimmed dress shapes, in up-to-date styles, made of fine quality felt. Closing out price... 25c

Girls' 4.00 to 6.00 Hats
Trimmed hats, in a full assortment of styles and in all the fashionable colorings. Closing out price 2.00

37½c Linen Towels
120 hemstitched fancy figured towels. Closing out price..... 25c

25c Tray Cloths
240 damask tray cloths of ing out price.... good quality. Clos- 17c

50c Centerpieces
48 hemstitched linen centerpieces, 30 inch. Closing out price... 25c

Misses' 8.75 to 15.00 Coats
One lot of misses' three-quarter and full length coats in various materials, including cheviots, mixtures, broadcloths, etc. Closing out price 5.00

Misses' 2.50 to 5.00 Coats
A miscellaneous lot of misses' coats in semi-fitted models, short and 24-inch lengths. Closing out price..... 95c

Misses' 12.50 to 20.00 Dresses
Silk jumpers and organdie dresses in dainty styles. Closing out price 9.75

Junior 17.50 to 20.00 Suits
Junior suits in 2-piece and 3-piece models shown in browns, blues, and other colors. Closing out price..... 12.50

Children's 95c Dresses
Princess style dresses of galatea in pretty stripes, 2 to 5 years. Closing out price..... 69c

Boys' 3.50 Suits
Russian suits with bloomers, white pique shield and collar, 2 to 4 years. Closing out price.. 1.95

Children's 5.00 Coats
Colored coats in cheviot and broadcloth, all good styles, 2 to 5 years. Closing out price.. 2.95

Children's 6.50 Coats
Of paca cloth and broadcloth with braid trimmings, sizes 2 to 5 years. Closing out price 3.50

Misses' & Children's Slippers
92 pairs of red felt Romeo slippers with trimmings of black fur, both no heel and spring heel styles, leather turn soles. Were 1.00. Closing out price.... 75c

69c Liberty Satin
A splendid bargain is this plain and silk material. Just the silk for making pretty Holiday gifts, or for linings; fairly good color assortment. Closing out price 39c

85c Chiffon Crepe Scarfing
Beautiful shimmering silks, in many color combinations and designs. Closing out price..... 39c

1.50 to 2.00 Art Silks, etc.
A splendid collection of art silks and brocades, especially adapted for Xmas fancy work. Closing out price 98c

35c Black Messaline
A very lustrous, excellent quality, messaline in a beautiful black. Closing out price..... 69c

59c to 69c Linings
36-inch wide satins in colors only. Closing out price 29c

39c Linings
36-inch wide black lining silk. Closing out price 39c

59c Linings
30-inch wide silk finished moreen. Closing out price 39c

12½c to 15c Linings
Odds and ends of percaline and sateen. Closing out price 6¼c

Women's 1.00 Slippers
50 pairs of red and gray felt toilet slippers with leather turn soles and low heels, nearly all sizes. Closing out price... 75c

Infants' 1.50 Sandals
57 pairs of red kid 5-strap Roman sandals, turn soles, spring heels. Closing out price..... 1.00

Special Sale of 35 Brand New Dresses

A New Style and the Very Latest Innovation of the Season

35.00 Values at 22.50

Second Floor.

Shown in solid colors—everything matching perfectly. These dresses are made up in a Princess style, featuring Empire lines; with beautiful waist of filet net made over taffeta and handsomely braided; trimmed with cluny lace insertion, skirt of extra fine quality wool materials.

Second Floor.

Bought By Us and Offered to You at ⅓ Off.

WILLS TO MEET HUGH MACLEAN HERE SATURDAY

BOSTON AMERICAN SPORTS

LOU CRIGER HAS BEEN SOLD TO ST. LOUIS

TAD DROPS IN ON THE SIX-DAY CYCLE RACE IN MADISON SQUARE GARDEN, NEW YORK

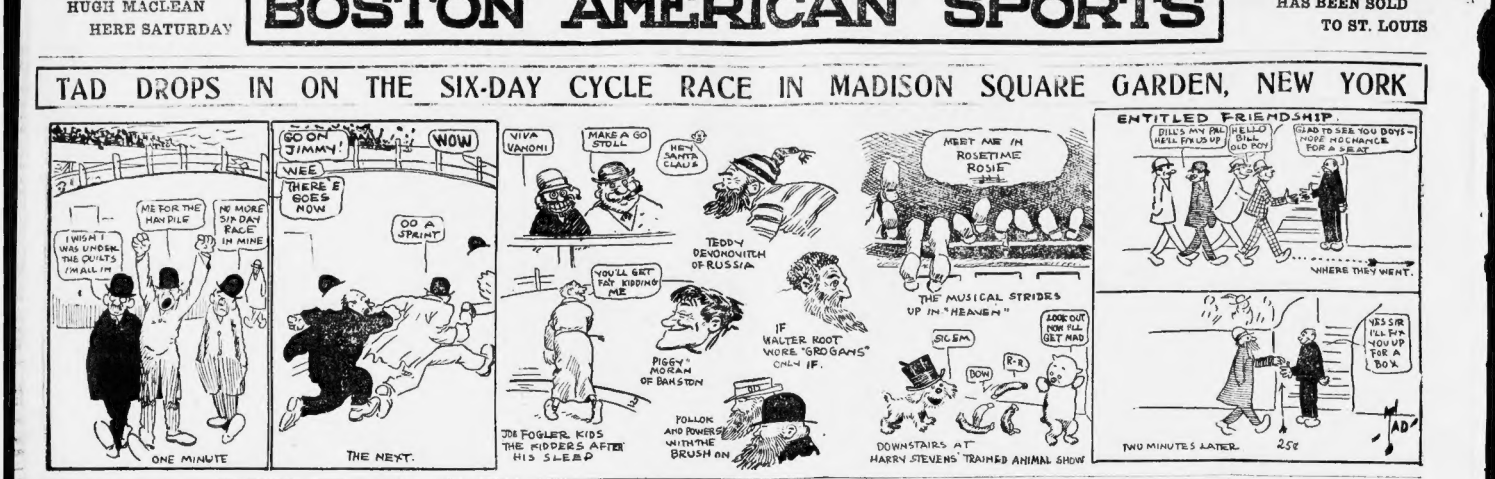

HUB FANS ARE SURPRISED AT CRIGER SALE

By A. H. C. MITCHELL.

They have swapped Lou Criger for Spencer of the Browns. This news overshadows anything else in the baseball line to-day.

Just why two such good judges as President Taylor and Manager Chance of the Red Sox should have made this move does not appear on the surface. There must, however, have been some good reason for it.

On the face of things, Boston appears to have much the worst of the exchange. Criger is the heavy hitter, while Spencer of St. Louis only is supposed to be a fair man to clinch things. Of course, Spencer may will say when he hears of this deal, but will have to be content with it.

Good judges have said that if the St. Louis club had been provided with a first class catcher last season they would have won pennant. Except for Criger, Young, Addie Joss and Bill Dinneen say that the catching staff of the Boston Browns is the only weak spot on the team.

How the exchange of Criger for Spencer will benefit the Red Sox next season is one of baseball secrets, understand, it must be admitted that the Boston fans will doubtless regret the deal. It must be admitted that the Boston fans will doubtless regret the deal. It must be admitted that the Boston fans will doubtless regret the deal.

Criger is a money-mad champion. Time and time again he has won games for the club with his batting, but for pelf.

Burns may lose his title to this black leaguer.

"But I DON'T THINK HE WILL.

Burns has been to gate Johnson his whack, even before it was known that he would get Stanley, and think of that! Johnson has been to gate Burns his whack, even before it was known that he would get Stanley.

Burns never would have consented to the match with Stanley unless he thought he could defeat him, and Johnson never would have consented to the match with Stanley unless he thought he could defeat him.

Had Row With Club.

It is true that the club carried Criger for nearly two years while he was not in condition to play, but he was in good condition when he was not in condition to play.

Criger would undoubtedly remain with the club if he could be induced to do so, but he cannot be induced to do so.

Criger is a valuable man to the club, as a pinch hitter and as a coacher at first base, but he is not a valuable man to the club.

The incident may have come as a surprise to the fans of the Red Sox, but there may be other reasons.

Mr. Taylor was ready by the first to-day to announce that he had received a telegram from Mr. Spencer, in which Mr. Spencer said that he had received a telegram from Mr. Taylor, in which Mr. Taylor said

SAYS RAPID TRANSIT ONLY A NIGHTMARE

Rapid transit in Boston is not a dream of the future but a nightmare of the present, according to President James E. Maguire of the East Boston Citizens' Trade Association.

East Boston people have two specific grievances against the transportation snarl made since the opening of the Washington street tunnel. They are prepared to take them into court if they cannot get relief otherwise. President Maguire describes these grievances as follows:

"The building of the Washington street tunnel was a huge mistake on the part of the Transit Commission, a blunder that but reaffirms the opinion of East Boston business men that those supposed to be experts are not the men to solve the problems of rapid transit in Boston and its immediate vicinity and that their further retention in office would be a mistake.

"In the present instance the citizens of East Boston have two specific grievances. First, the Elevated has discontinued giving free transfers to surface cars at the Dewey square station of the Washington street tunnel. We have appealed to the Railroad Commissioners to have these transfers restored, feeling sure that they have authority to issue the necessary order under the acts of 1897, Chapter 500, Section 10.

"Our second grievance lies in the fact that no provision has been made for connections with the Washington street and the East Boston tunnels for passengers who wish to travel north after reaching Boston. Chairman G. L. Crocker of the Transit Commission has been notified of this defect. Failing to obtain relief from the Transit Commissioners, we shall take the matter into court.

"Chapter 561, Section 1, of the Acts of 1897, states specifically that this connection shall be made, reading as follows: 'The Boston Transit Commission may construct from Washington street tunnel which shall also include connections, either at grade, or otherwise, with the East Boston tunnel.'

"Now, if this means anything, it is a mandatory order for the Transit Commission to see that proper connections are made with the East Boston tunnel, and those connections must accommodate passengers going North as well as those going South.

"Under the reign of this commission East Boston is compelled to pay a yearly rent of $120,000 on its tunnel, while the public is given exclusive control of it for a mere pittance, $40,000 a year, and to make it all rapid transit is so far away as to be in place of being a dream it is a veritable nightmare."

WAKEFIELD TRAGEDY READS STERN MORAL

By Dorothy Ames.

In the desolate home and the shattered domestic career of Charlotte and Hiram L. Badger, the Wakefield man who killed his two daughters while in a fit of unreasoning jealous rage because he believed that his wife was receiving attentions from another man, is a mighty lesson for indiscreet women and jealous minded men.

A frail little quiet-faced woman, the mother, sits huddled before the stove in the kitchen of the little home, which has lost all semblance of everything that home is supposed to mean.

A young man in cadet uniform, a son, with his unfurnished ideas of manhood by the awful tragedy of his home, sits in a corner of the room, his head bowed, his face buried in his hands, too ashamed and heartsick to look even at his boy friends in the eye.

Side by side in the bead-undertaker room lie the mutilated bodies of the two innocent victims of a father's madness.

And most wretched of all is the sight of the husband and father sitting silent, his lonely cell, overwhelmed by the ghastliness of it all, his once happy home destroyed, his daughters dead in death, his hands the light of the world for him forever dark.

Such is the situation twenty-four hours after the murder, to many a long weeks of anguish and suspense and suffering yet to come.

It seemed to me that if a hundred minister and even a thousand could be present on an erring woman they could not have derived a revenge more bitter and more hopeless sorrow than that which Hiram Badger meted out to the woman he fancied had wronged him.

Had he succeeded in his original purpose of murdering all the family, the matter would have been ended as far as earthly suffering is concerned.

Outside, in the quiet Wakefield streets and in the homes the murder is the subject of discussion, and all the sickening gossip which is connected with the case is repeated over and over again.

Pity for the Woman.

Sorrow and horror are mingled with surprise at the revelations of the domestic tragedy enacted in their midst. In spite of everything, there is sheerest pity for the woman, commiseration for the man and tears for the children whose happy lives were so abruptly cut off.

The childish grief of little school friends

Katherine Badger, Younger of Girls Slain by Father

of the dead children is pathetic. The entire tragedy is almost beyond their childish comprehension.

Florence Badger's dearest chum was her champion.

"I can't believe I am never going to see Florence again," she said to me. "I can't realize she's dead. She was jolly when I left her Monday night. We went to the bowling parlors alone and she said we had such a good time. And Tuesday night we had planned to go to dancing school at Reading, but none of us went. We didn't have the heart for anything after we heard the news. Oh, I hate to think of it. It is so terrible."

According to her chum, Florence was a girl who was full of the joy of living. She was happy and carefree and evidently had no knowledge of the differences existing between her parents.

The tortured mother has wept ever since the returned home. Perhaps the tears have saved her reason, yet she looks like a broken dread.

"I am too prostrated to talk," she said. "There is nothing I can say, nothing I can do."

Think of what that woman must face, must see over before her eyes just as long as life itself lasts.

And no friend, no relative can do anything to lighten the burden, can say one word to lessen the grief.

"Oh, if he had only killed me, too!" are the words the woman repeated over and over again to the women who sat with her during the night.

Death would indeed be sweet to the longing to undo, feel the warm loving clasp of her children's arms about her neck, to hear their voices echo through the house or to see them come running home from school, full of glee and laughter.

On Friday, with the simplest of services, the bodies of her children will be laid in the ground. Already there are offerings of flowers mutely expressing sympathy and grief.

The whole thing seems strange and almost unreal to the people who have known the Badgers for years.

It was only a little while ago that the home was happy, husband and wife united in the welfare of their children.

Although they were in modest circumstances, the father and mother managed to get almost everything for the children that they wanted.

Florence, the older girl, would have graduated from the grammar school in a few months. Plans had been made to send her to the Commercial School at Malden. She was popular with all the younger people, a favorite in school and at little social affairs.

Life of the Household.

Little Charlotte was the life of the household. Being the youngest, she was petted by her parents and brother and sister.

The Badger home was the scene of many a social gathering. They have a graphophone which was always an attraction and the source of an endless enjoyment. Frequently the home was full of laughter and merriment, which a graphophone lent, was given to Florence by her little playmates, the mother and father, happy in the children's enjoyment, looked on. It all appears now shrouded, unreal.

Charlotte Badger was only sixteen when she came to Wakefield. She was a clever little poetry little thing. "I have always made friends

2,000,000 MEN FOR U. S. ARMY IF WAR COMES

WASHINGTON, Dec. 10.—Every male citizen of the United States between the ages of eighteen and forty-five years is now a part of the military force of the country and liable to service, military under the terms of the new militia law, the text of which had been recommended by the President in a special message to Congress.

The act provides an elaborate organization of the President may call into the service of the United States at any time a force not to exceed 2,000,000 men. The regular army, in time of war, is to consist of three branches, to be respectively, the regular army, the national guard and the volunteers.

Under the existing law the status of the last two is fixed. The volunteer army, the law still provides, is to be organized in time of war times and in the manner prescribed by authority of Congress. When the troops are to be called into the service of the States and territories in proportion to population, and are to be discharged as soon as possible after the cause of hostilities ceases.

The organization of the volunteer army is to correspond to that of the regular army in every respect except that the officers raised under the bill the President is authorized to appoint volunteer field and staff officers, corresponding in number and rank with those appointed in the regular army regiment.

Regarding army officers to be detailed for the militia of said organizations with the rank of lieutenant colonel, either active or retired, the bill provides that "preference shall be given to officers who have served in the regular or volunteer armies, or who are graduates from educational institutions which afford military instruction."

THREE BILLION IN U. S. MONEY

WASHINGTON, Dec. 10.—The Comptroller of the Currency Murray in his annual report says that on June 30th, 1908, the banks of the country had over $1,208,329,683 against $1,143,742,316 in 1907, a gain of $254,587,367 during the year. About two-thirds of the total, $816,000,000, are the banks of the country in national banks. The stock of money in the United States on June 30, 1907, was $3,115,000,000. On July 1 of the present year it was $3,378,800,000, an increase of $263,800,000. The surplus of the banks is $365,566,207, and their undivided profits $292,000,801. It is estimated that there are 400,000 shareholders in national banks.

Madam, Try Them

That's the only way to know what Sunshine Biscuits mean.

You've tried the common biscuits, baked in old-time ways. Now learn what difference the new-time methods make.

You'll be glad that you know.

Sunshine Biscuits

From the Bakery with a Thousand Windows

This is the world's finest bakery, flooded by air and sunshine. Here are white tile, top-floor ovens. Here are methods perfected by 70 years of experience.

See what that means to you. One package of "Sunshines" will spoil your taste for biscuits not half so good.

Boston Grahams, 10c

Oyster Crackerettes, 5c. These are two of the popular "Sunshines" Judge all the rest by them.

Austin Biscuit Company, Boston

HELMAR CIGARETTES
They're Real Turkish
10¢ for 10
S. ANARGYROS, Manufacturer, 111 Fifth Avenue, New York

Why Don't You Tell Your Wife

your secret? Tell her it's that glass of draught Bass' Ale with your lunch that sends you home in cheerful mood, your eye bright and sparkling, your lunch digested and your appetite keen, eager to do justice to a good dinner.

Get a 5-Gallon Tin Cask of Bass' Ale, for family use on draught at home, from your own dealer or Jobber and let your wife share

Your Secret

BASS' STOUT
CENTAUR BOTTLING

Canaries ON Credit

German Singing Canaries, guaranteed male birds and good singers.

FOR XMAS GIFTS
Prices as Follows:

Concert Singers, $1.98; Opera Singers, $2.50; Grand Opera Singers, $3.50. Brass Cages, $1.25, $1.98, $2.50, $3.50. Grand Singer, with cage, $4.98

Nothing Better for Christmas Presents
Credit Given to All Who Do Not Want to Pay Cash.

BOYLE BROS.
853 WASHINGTON ST.
Open Evgs. Until 9; Sats. 10:30.

THEATRES.

Castle Sq. Mats. Daily at 2 Evenings at 8
The John Craig Stock Co. in The
EARL OF PAWTUCKET
Prices 15c, 25c, 50c, 75c.
Down-town Ticket Office, 11 Temple Place
Next Week: The Heir to the Hoorah

TREMONT THEATRE
Tonight at 8. Mat. Sat. at 2.
Henry W. Savage's Original Production
THE MERRY WIDOW
SIXTY-21 TIMES MORE
Seats selling fast for farewell performances.

BOWDOIN SQUARE THEATRE
Moving Pictures daily, 1:30 to 2, 7:00 to 8 and between the acts, 2 and 4 P. M.
CAUGHT IN THE WEB
Last week in the house 25c.
Next Week: Red Cafe.

PALACE
Orchestra Happyland Burlesquers
Smoking Allowed. Amateurs Fri. Eve.

Read the AMERICAN'S Classified Ads.

THEATRES.

LILY LENA AT KEITH'S

ORPHEUM Daily Mats. 15c — 25c
500 Orchestra Seats, 50c Evenings
Oswald Williams
D'Arc's Marionettes
Blake's Animals
Rita Redmond
AND SIX OTHER ACTS.
SPECIAL SATURDAY MATINEE.
Children may occupy the boxes on the stage.
NEXT WEEK—MAUDE ODELL.

HOLLIS ST. THEATRE
Evgs. at 8. Mats. Wed. and Sat. at 2
ENORMOUS SUCCESS!!
THE THIRD DEGREE
By CHARLES KLEIN
Prices.....35c, 50c, 75c, $1.00, $1.50

HOWARD
Jack and Mike "Twin" Sullivan, the dandy, dapper dancers of the Bohemian troupe assisted by variety. Always something doing from 1 to 11 Smoking allowed.

GLOBE Mat. Sat. 25c
DANIEL RYAN
TONIGHT
THE DEVIL
Mat. Sat. 25c
Evgs. 25c to $1.00
Mon. Mat.—Grapewin

Read the AMERICAN'S Classified Ads.

THEATRES.

COLONIAL THEATRE
LAST WEEK
Tonight at 8. Mat. Wed. & Sat. 2.
HENRY MILLER
IN
THE GREAT DIVIDE
By William Vaughn Moody
Mon., Dec. 14—Limited Engagement
SEATS NOW ON SALE
The Wagenhals & Kemper Co. Present
PAID IN FULL
"The Great American Play of the Generation."
Direct from 2 seasons in New York
Prices, 35, 50, 75, 1.00, 1.50.

WINTER GARDEN PARK SQ. NOON TO 11 O'CLOCK
CROWDS AND MORE CROWDS Every Afternoon and Evening
BIG LIST OF MANY ATTRACTIONS. HIGH PRICE
BEST MOVING PICTURES
Vaudeville & 1,000 Ponies
BRUNETTES AFTER PRIZES THIS WEEK
Sweet Concert Sunday Night
ADMISSION TEN CENTS

PARK THEATRE
Mats. Every Day
Evgs. at 8
Mat. Sat. only at 2
CHARLES FROHMAN PRESENTS
FRANK DANIELS
In the Dutch Musical Incident
Hook of Holland

BRAND OPERA HOUSE
Mats. Every Day
Evgs. at 8
Mat. Sat. only at 2
THE OPIUM SMUGGLERS OF FRISCO
Last Week—LIFE OF AN ACTRESS

GAIETY
DAILY 2:15 & 7:45 P. M.
The JERSEY LILIES
Mat. Sat. 25c
Evgs. 25c to $1.00

$500 PRIZES FOR SCHOOL CHILDREN. See the SUNDAY AMERICAN.

THEATRES.

MAJESTIC
MATS. EVGS. AT 8:15
MATINEE SATURDAY
JOE WEBER'S
TRANSIT COMPANY
IN A NEW VEHICLE FOR
Burlesque, Mirth and Music
THE MERRY WIDOW AND THE DEVIL
By Arrangement With Henry W. Savage
JOE WEBER, HEAD OF THE RING
WITH GEORGE DAMEREL and CHARLES J. ROSS.
ALL STAR SUNDAY CONCERT

BOSTON THEATRE
B. F. Keith, Prop. and Mgr.
LAST TWO WEEKS OF BOSTON THEATRE STOCK CO.
MATINEE TODAY
THE HEART OF MARYLAND
Mats. Every Wed. & Sat.
Extra Special Friday Rehearsal, 10c
Next Week: The Walls of Jericho

HUB THEATRE
Over and Washington.
New Programme of Vaudeville Pictures, Songs and Singers

COLUMBIA DAILY MAT. SMOKING
THE TRAVELERS
With Charles J. Buckhardt
AMATEURS TO-MORROW NIGHT

AMUSEMENTS

PROVIDENCE JOY LINE
$2.40 TO NEW YORK
All Rail and Boat.
DAILY EXCEPT SUNDAY.
Ticket Office, 214 Washington St.

$500 PRIZES FOR SCHOOL CHILDREN. See the SUNDAY AMERICAN.

523 & 525 Washington Street

J. G. Small & Co.
New England's Popular Cloak Store.

24 Faubourg Poissonniere Paris

We Can Save You FROM
25% to 50%
On All High Grade Furs and Fur Garments

Furs and Fur Coats for Holiday Gifts

Nothing is more appropriate in the way of Christmas presents than fine Furs. Our stocks were never better and our prices are extremely moderate. Every piece of Fur bears our guarantee.

The name J. G. SMALL is synonymous with a standard of Furs that are absolutely reliable.

WE INVITE INSPECTION AND COMPARISON

Fur Scarfs, Muffs and Sets

Value.	Sale price.
10.00 Sable Fox Scarfs	5.98
15.00 Sable Fox Scarfs	6.98
20.00 Sable Fox Scarfs	7.50
25.00 Sable Fox Scarfs	10.00
10.00 Nat. Mink Scarfs	4.98
25.00 Nat. Mink Scarfs	10.00
35.00 Nat. Mink Scarfs	15.00
45.00 Nat. Mink Scarfs	19.00
50.00 Nat. Mink Scarfs	25.00
25.00 Black Lynx Scarfs	9.98
45.00 Black Lynx Scarfs	20.00
50.00 Black Lynx Scarfs	35.00
15.00 Black and Blue Wolf Rug Muff	8.50
19.00 Black and Blue Wolf Rug Muff	10.00
25.00 Black and Blue Wolf Rug Muff	12.50
25.00 Blk. Lynx Rug Muffs	25.00
45.00 Blk. Lynx Rug Muffs	29.00
50.00 Blk. Lynx Rug Muffs	39.00

Value.	Sale price.
25.00 Nat. Mink Muffs	15.00
35.00 Nat. Mink Muffs	25.00
45.00 Nat. Mink Muffs	35.00
50.00 Nat. Mink Muffs	40.00
10.00 Sable Fox Muffs	4.98
15.00 Sable Fox Muffs	5.98
20.00 Sable Fox Muffs	7.50
25.00 Sable Fox Muffs	10.00
15.00 Sable and Nat. Squirrel Sets	7.98
19.00 Sable and Nat. Squirrel Sets	10.00
10.00 Black and Sable Opp. Sets	5.98
19.00 Sable and Isabella Fox Sets	10.00
25.00 Sable and Isabella Fox Sets	15.00
10.00 Persian Paw Sets	5.98
15.00 Persian Paw Sets	7.98
19.00 Persian Lamb Sets	10.00

Fur Coats

Value.	Sale price.
50.00 Russian Pony Coat	35.00
59.00 52-in. Pony Coat	39.00
75.00 Sable and Natural Squirrel Coat	59.00
150.00 45-in. Sable Squirrel Coat	98.00
79.00 45-in. Caracul Coat	49.00
75.00 National Pony Coat	49.00
59.00 52-in. Sable Coney Coat	39.00
200.00 52-in. Hudson Seal Coat	129.00

Fur Lined Coats

Value.	Sale price.
29.00 Squirrel Lined Coat	12.98
25.00 Squirrel Lined Coat	15.00
50.00 Squirrel Lined Coats, Beaver, Lynx and Squirrel collars	29.00
75.00 Marmot Lined Coat, Mink collar	49.00

Tailored Suits

Value.	Sale price.
15.00 to 20.00 Suits	10.00
20.00 to 30.00 Suits	15.00
30.00 to 40.00 Suits	19.00
40.00 to 50.00 Suits	25.00
50.00 to 75.00 Suits	29.00

Gowns and Dresses

Value.	Sale price.
15.00 to 19.00 Dresses	10.00
19.00 to 29.00 Dresses	15.00
29.00 to 39.00 Dresses	19.00
39.00 to 49.00 Dresses	25.00
49.00 to 59.00 Dresses	29.00

Waists

Value.	Sale price.
1.50 to 2.50 Waists	98c
2.50 to 3.00 Waists	1.49
3.00 to 4.00 Waists	1.98
4.00 to 5.00 Waists	2.98
5.00 to 6.00 Waists	3.98
6.00 to 7.50 Waists	4.98

J. G. SMALL & CO.
523-525 Washington Street

THE AMERICAN'S MAGAZINE PAGE

Just a Word on the Holidays, to Saleswomen

By BEATRICE FAIRFAX

THESE words are for the girls and women who, for the next three weeks will work in the hardest work there is—selling things to people.

I mean the girls and women who stand behind the counters in the large shops during the rush of Christmas shopping.

The strain will be terrible and tempers will be great, and those are the ones you will decide yourselves to look and nothing else, for the next three weeks.

Get all the sleep you can, so as to start fresh in the morning, with mind and body ready for the day's work. Be up your best in mind and body, and be cheerful as possible, and be sure to open the window. If you have fresh air all night, you will be less tired in the morning. Shut off the air in the shops, where the air is bound to become close when they are so crowded.

Change your stockings every day, and at night bathe your feet in warm water to which a little baking soda has been dissolved.

Things That Will Add to Comfort

Wear shoes large enough to admit of the slight swelling of your feet that comes on account of standing so long.

Wear your corsets looser than usual, and don't cause yourself pneumogastric nerve by a high, tight collar.

If you will only pay attention to these few and extremely simple suggestions you will be comfortable, and not nearly so tired as you will be if you neglect them.

There will be times when it will be desperately hard to be patient and polite, but try hard not to lose control of yourself. Nothing takes it out of one so much as getting angry.

There will be peevish, impatient, unreasonable customers, but bear with them.

Your duty is to your employer, and you can serve him best by courtesy and attention to his patrons. A good salesperson is invaluable, and you may be sure that your employer appreciates the fact.

Save Your Strength for Work

Give up play for the next three weeks, for you can't go to parties and theatres and work hard at the same time without feeling the strain.

It may be hard to do this, but you are paid for your work, and if you are languid and indifferent, owing to lack of sleep, you are not earning your salary.

Be obliging to your fellow clerks and ready to lend a helping hand. If you help others, others will help you.

And when the rush is over, though you may be a tired little wage-earner, you will have the joy of knowing that you have gone through a trying ordeal creditably, and that you have earned, not only your salary, but the good conscience of having done your duty fully and well.

The Mistakes of Cupid

No. 2—The awful mistake of letting two dreamers marry

By Nell Brinkley

"For the Dreamers dream on. The steak burns into black chips, but the blue smoke therefrom, through the dining room door, only thickens into more material to build dreams in"

THE mistakes of Cupid? This is one of them, oh, my dear! that the little winged wag breaks his heart over, the minute he wakes up and rubs the dream-dust out of his eyes with his warm, folded fists.

"Woe, woe is Arcady!" he says. "I've gone and done it! Be the sacred polka-dots on the Tiger Lily, I could run on a soapweed sword!"

"For the Dreamers dream on. The steak burns into black chips, but the blue smoke therefrom, through the dining room door, only thickens into more material to build dreams in" they hug antique silver candlesticks, and sit on more "antique," that wabbles; they live in written tales until their pretty eyes are blind. The bills stack up, but nobody has a head on enough to add 'em up; and they dream on!

"She sticks out her tongue at him, and he yanks her hair. He wants her to add, and she wants him to add; but, woe is Arcady' they only can dream.

"I leaned and looked in the Biscuit Box, and it is nice and shiny, and empty; and that is why, too, they make tongues at each other, and she cries, and he thrashes through the antique that wabbles.

"There must be one to 'add' and look after the Biscuit Box, for the first master dreamer, who dreamed the first faery, adored his Biscuit Box! And I forgot; I *forgot*! Woe is Arcady!"

And so it is, my dear. A dreamer may not have to be an "artiest," nor a Knight of the Palmo—the little chick devil that may scratch up strife 'twixt nations, or make your heart ache with little written words; though a writer and an "artiest" are both most grand dreamers. He is just a dreamer, they forgot!

And when two dreamers build a nest, and live therein, the smoke of dreaming and wrapping rises therefrom. And Cupid, the poor, pink boy, staggers and totters his little dough nose atween his finger and thumb, so he may not sniff the steak.

Poor, woe is Arcady! Nobody can add; and the Biscuit Box is nice and empty. For they were dreaming; and they forgot!

NELL BRINKLEY.

Sermons in Stones Marking History's Path

Plymouth Rock

By REV. THOMAS B. GREGORY

THE world has had lots of fun with "Plymouth Rock," and to "Pilgrims," but he Rock is "still there," and the Pilgrims, though dead, still speak to all men with a steadily growing power and authority.

The rock remained where it was when the men of the Mayflower landed upon it, until the year 1774, in that year the descendants of the Pilgrims, then in ugly mood on account of England's tyranny, determined to consecrate anew the stones which their forefathers had hallowed, and some five thousand patriots gathered themselves together for the purpose of moving the rock to the centre of the town square.

They applied themselves to their patriotic task with such enthusiasm and energy that they came very near defeating their worthy aim. While they were raising the rock from its bed it split in two, and the patriots jumped back in holy horror!

The sacred rock had fallen asunder, and the omen of it—who could say what it might be?

But a quick-witted patriot came to the rescue of the puzzled and discomfited assemblage. "Fellow citizens," said he, "the splitting of the rock is a sign of the speedy sundering of the British Empire. God is for us, not against us."

The suggestion was hailed with many vociferous cheers, and the upper part of the rock was drawn by twenty yoke of oxen to the public square, in the midst of tumultuous applause and general jubilation.

On the Fourth of July, 1834, it was removed and placed in front of Pilgrim Hall, where, bearing the names of the forty-one signers of the Mayflower Compact, it rested until the year 1880. Since then, becoming ceremonies, it was taken and enshrined in the other portion of the old site.

Symbol of Things Immortal

The famous stone is now covered by an open granite structure, which protects it from the wear and tear of the elements and from the vandalism of relic-hunting tourists.

Yes, the old rock is still there; only a rock, to be sure, but the symbol and reminder of things immortal to God Himself.

In this world of ours, quantity has to take the back seat for quality when it comes to the final and highest analysis.

The two people who landed at Plymouth constituted but an insignificant company, so far as numbers go, but in the quality of their manhood, in the character of their souls, they outweighed millions of the ordinary run of humanity.

Some great personage once said that "Napoleon was the Age," and "Men are nothing; Man is everything."

Every one of the signers of the Mayflower Compact was a Man, with brain, and heart, and high, commanding principle and unconquerable faith in the Eternal and in Right—and that is the real meaning of that little company on the inhospitable New England shores was an unconquerable will.

The Men of Plymouth did not found the nation, but they founded the Men of the Men of Jamestown, while as yet the Men of Plymouth were in Holland. The fact it is well maybe to remember. It is a somewhat important fact, and it is only proper to place the credit where it is due.

Not First, but Greatest

The Men of Plymouth, again, did not originate the gospel of political liberty in the continent. Before the Pilgrims sailed for the New World the Men of Jamestown had announced the basic principles of free government in asserting the "powers that be" "that they, the Three Estates Generall of Virginia," were to be governed by laws made by their own duly elected representatives, and by no other.

In the meantime, made two years before the sailing of the Mayflower, lay the germs of the Declaration of Independence and the Constitution of the United States.

And yet, when all is said, the Men of Massachusetts were greater than the Men of Virginia, greater in their moral and statesmanship, not in genius and worldly wisdom, but in the things of the spiritual manner and fine that is at the bottom of all true and lasting human greatness.

The men who founded the "Commonwealth of Massachusetts" were greatly minded in comparison with the men who founded the "Dominion of Virginia." They were "cranky" and "puritanical," indisposed to "have fun in the world" and were somewhat saturnine and gloomy in disposition.

But there was a good and sufficient reason for their seriousness and gloom. They were men of faith in God and in their responsibility to Him; a belief that is much more lightly held by many than the Virginia gentlemen.

The Puritans and their lineal descendants, the Puritans, were firm and uncompromising in their belief in conscience and in the Right which it so solemnly proclaimed. They were men of deep religious faith, and were some things that they had to do, and some other things from which they had to refrain, and the yoke was imposed upon them by a Holy and Righteous Law with which they would not and could not trifle.

Knew "How Awful Goodness Is"

In Milton's immortal epic, when the archangel touches Satan with the tip of the sceptre of righteousness, he "felt how awful goodness is," and, at the same time, how beautiful it is, and how supremely essential it was that he should lay his life in accordance with the principles.

Satan was a special being, and as an all-round man of the world, the Virginian was, as a rule, the superior of the New Englanders; but as a Christian, as a builder of a permanent Empire, he was far inferior to his Puritan brethren.

There are foundations and foundations, and the one foundation that is absolutely necessarily to uphold a State is the Manhood that is directed and governed with the Moral Order of the Universe, or, as the Psalmist would say, with the "righteousness of God."

New Method of Reducing Fat

A news item from Paris informs us that the American method of reducing a slim, trim figure is the latest with astonishing success. This system, which has made such a wonderful impression over there, must be the Marmola Prescription Tablet method of reducing fat. It is safe to say that we have nothing better for this purpose in this country. Just one of these tablets the excess dash a pound a day without going to the stomach and causing distress. Any druggist can supply you, and references with one's health are invariably given. Marmola Prescription Tablets (made in accordance with the famous formula) can also be obtained of any druggist or the makers, the Marmola Co., Detroit, Mich., for somewhat more than the large case, which is a decidedly economical plan considering the number of tablets each case contains.

Tomorrow's Best Bargains

Money-Savers for Thrifty Shoppers Selected by an Expert

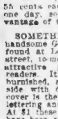

IF YOU HAVE NOT AN UMBRELLA purchased, a supply of dainty, pretty, yet good ones there is a bargain at Shepard Norwell's Friday, one lot of their regular 75-cent gloria, made extra large and full of fine quality cloth, in the prettiest striped effects, will be placed on sale at 59 cents each. This sale is positively for one day, so it would be well to take advantage of the opportunity.

SOMETHING ENTIRELY NEW IN A handsome fancy silver jewel case will be found at Longs, the jewelers on Summer street, to-morrow, marked at an especially attractive price. Attention is called to readers. It is made oval shape, all hand burnished, satin finished, fitted in side with delicate colored silk. On the cover is real "jewels" in large script lettering and it has a tiny lock and key. At 49 cents these splendid cases will have been selling rapidly, but for one day they may be sold for 49 cents, as a special offering.

YOU MAY BE PLEASED TO KNOW just where to find a handsome scrap basket at a small cost. If so, do not neglect to go to Jordan Marsh's 49 cents that will be offered as a special to readers of this column in the upholstery department on Friday. Tomorrow, no after Friday they will be marked to their original price, 75 cents. It is a fancy shaped basket of brown wicker, woven with natural and fancy colored straw, showing shades of red and green. With a stunning ribbon bow of red satin tied on the handle, this would surely prove a useful as well as an attractive gift.

IF YOU ARE TRYING TO SOLVE THE problem of just what to give for Xmas do not neglect to visit the dressmaking room at Smith Patterson's on Summer street. Here will be found tasty and effective articles, with the most appropriate articles, moderately priced, to suit most any purse. Among the attractive items, a most desirable gift for the young girl, a fancy dish of heavy brilliant cut glass in handsome pin-wheel and feather pattern, is especially good; also a footed cut glass comport in strawberry and diamond cut, for $1.90, a floral candlestick of polished brass at $1 and a bronze paper cutter with large elephant's head at the end, at 79 cents. All these may be had.

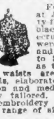

FOR FRIDAY'S SELLING at J. W. Small's about twenty four waists, embroidered, tucked and colored effects and open and white effects that formerly sold for $3.98 and $4.98 will all be marked to $2.98 for quick clearance, as the sizes are running broken. These waists are very attractive made models, elaborately trimmed with lace insection and medallions, and the sides are nicely tailored, some with fine tuckings and embroidery and others wide plaits. A good range of sizes up to 46 may be had.

A VERY HANDSOME CORSET COVER nicely put up in Xmas boxes, tied with ribbon, that has been selling at $1.19, will be offered on Friday to call customers for 89 cents at James A. Houston's. It is made of fine quality linen, the entire front of eyelet embroidery, back of cluster tucking, and is finished around neck and sleeves with beading, ribbon and dainty Val. lace edging. All sizes may be had.

THE SPECIAL OFFERING TO BOSton American readers at B. H. White's on Tremont will be found in the white wear department, and it is a bargain. A limited number of sterling silver pencil holders, of handsome etched design, in fancy finish, with ring for chain at end, having six flat wooden lead pencils, complete in fancy box, will be marked 69 cents for one day's selling.

IN THE JEWELRY DEPARTMENT OF Jordan Marsh's you can purchase a handsome pearl necklace in a white velvet lined box for 50 cents, and it is unusually good for the money. The beads are very good colors and have a strong pearl clasp. A most desirable gift for the young girl.

T. E. MOSELEY & CO. Removal Shoe Sale

Previous to removing to our NEW LOCATION on Tremont Street, a few doors south of West Street, we announce a SPECIAL SHOE SALE

For the Month of December

We have decided to close out many lines in each department to make room for new goods at

A Reduction of 15 to 35 Per Cent

This is not a Shopworn Sale, but a real price reduction of regular goods. It is an opportunity to secure HIGH-GRADE SHOES at LOW PRICES.

145 TREMONT ST.

VIA WIRELESS

An absorbing novel, setting forth a charming love story, written from the successful play of the same name

By THOMPSON BUCHANAN

Copyright, 1906 by Frederic Thompson. All rights reserved.

CHAPTER X.—Continued.

"HE has, has he?" he roared as he drew the pistol out for more and the clanging steel. "If he comes in here I'll throw him in the fur once!"

Then came your supplemented Pinckney. And Smith, sensing now the general manager was lacking in what ever he might ottement, was ready for desperate work.

There, he shouted, "take my signal whistle. I'll go over by the door and went for that gun. When he comes in you signal the men to take out the gun."

When Pinckney in his turn heard Pinckney, amazed. "How can you stop his sending you?"

Mr. Foreman laughed brutally, then stooping over, picked up from the floor a short piece of iron, strongly built, with at one end.

"O'Leary," he said, briefly, and, turning with the bar in his hand, pinched across, mockingly mystified, from the men which Sommers must cross on his way from the office to the trap. Suppose that coming the Sommers gun, now ready to be indicted into becoming his fellow conspirator.

Marsh had already hurried away. Possible murder was more than he had counted on when he allowed Pinckney to bully him into becoming his fellow conspirator.

Pinckney stood ready with the whistle in his hand, while the men at their places waited ready to act when the signal should be given.

The trap was laid. All was in readiness, when Pinckney saw a raggedly dressed girl with a shawl over her head hurrying down the furnace room from the door through which the men were accustomed to enter.

"Here," he shouted; "what are you doing here? Who are you? Get out!"

Instead of answering, the girl ran on until she had come facing him, then she stopped short and threw back the shawl from her head.

Pinckney started back in amazement, for instead of Lucy Smith as he expected, he looked into the blazing eyes of Frances Durant.

CHAPTER XI.

Turning a Dirty Trick

PINCKNEY started at first, too amazed to speak. Finally he managed to pull himself together.

"Frances! What are you doing here?" he exclaimed.

The girl's reply was a contemptuous sneer.

"I don't have to ask what you are doing here."

"You know?"

"Yes," she cried, "I know you are trying to ruin Mr. Sommers's son, and that's why I'm here—to prevent it."

Her hatred of dishonesty, her love for Sommers, her pride in the honor of the Durants, had all combined to drive the girl into a fury of passion that Pinckney had never seen before. He could not fight against it. He knew that, and so he had to temporize. Instead of showing anger, he only smiled with impudent surprise and pity.

"What could have put such a ridiculous notion in your mind, Frances? It's too foolish to discuss. Who told you?"

"Don't try to explain, Edward," the girl exclaimed angrily. "Lucy told her. O'Leary told her. He was built because he wanted to be honest. She came to the house to find Mr. Sommers, and I happened to be there to conquer her quarrels and warn her."

Pinckney was smiling now with relief. It was he had a chance. If he could only get the girl out of the way.

"And you believe such a story?" he protested, in a hurt tone. "Why, my child, Lucy Smith is a thief. She's a drunkard and struck him while they were fighting. Mr. Sommers fight with a drunken workmen."

"What possible reason would I have for wanting to injure this girl? To have it appear as much as you have father and to me as it does to Sommers. Think of the reputation of the plant of these works that your father has spent his life in building up!"

"Why, Sommers is here now looking after the son himself. If he were to hear that you had tried to ruin your father's business you don't want to ruin your brother's business in the eyes of a delibate workmen, save on his foreman, for Sommers. Don't be a fool, Frances. Be sensible."

The girl hesitated. It did seem plausible, O'Leary was hurt; he had been fighting, and they did not imagine anyone could be so contemptible as to fight a rival in the way Pinckney must be doing if he really had planned all that O'Leary charged.

The girl felt that perhaps she had been too hasty. Pinckney, in full fighting, coming there in Lucy Smith's clothes and pretending himself to be Lucy, might have a perfectly innocent explanation for their presence.

From the other end of the furnace room, where he had gone to intercept Sommers, Marsh had made out Lucy, as he supposed, talking to Pinckney. The drunken rage of the foreman changed instantly to this new object of attack.

Pinckney's Reputation

Why should Lucy be talking to Pinckney, that was she doing there? He had warned her time and again to keep away from the works, and especially from Pinckney and the office. Because Smith knew Pinckney and the advantage which he had taken of his position more than once to injure girls whose fathers and brothers depended on him for their livelihood.

The general manager was a little near in the town. Mr. Durant did not come to the office on general relation with the men in the plant, and Pinckney could take on and put off, make and ruin men at his will. He had ruined some, and others, Smith knew, had risen from the works through compliances and pretended blindness to the actions of the general manager. But the foreman did not propose to put himself in that class. He would let Pinckney know he was sober, and no matter what he might do himself, he was determined that his wife and daughter should go straight. No wonder, then, the sight of his daughter talking to Pinckney in the works before all the men enraged him. With the bar in his hand he lurched down the long room.

"Hey, there," he shouted, when he had come close, "what do you mean talking to this fellow? Haven't I told you I didn't want you hanging around the works, and not to talk to him? Now you get out of here, quick."

Frances turned and Smith stepped back aghast.

"Miss Durant!" he exclaimed. "Excuse me, miss, I thought you was Lucy."

"That's all right, Smith," exclaimed Pinckney heartily. "No trouble now, remember." And he turned back to Frances. "Come to my office, Frances. Come away from here. I will explain everything to you fully."

To Be Continued To-morrow.

Bobbie's Slate

Pa Adiresses Suffragettes and Breaks Up Meeting

By WILLIAM F. KIRK

THE puter on my shirt today is Pa, making a speech against the wimin gittin dress to compar favor with the men in the plotez, because they have all went away. Pa is talking, but no-body is listening.

My brother Sat was Pa calm home before to Ma was was wearing the dishes, and Pa was was was going to have a quite meeting. I suppose that I was was was Pa and You will go to the meeting, Pa said. You will go and You, said Pa, addres-sing me. I dont think you better butt in, Ma said, for mashuny freedom. The women. Who is all out of work, the wimin is bound resist of New England were the headling Nations was dushing high A sed. Time for bed, look for a hotel? The wimin.

They knew thos lawful wimmen, sed Pa, that without the men the world be a direful wreck. Who was it that got elected at the last Pa. Jesse of Ark. Who is it that turns the steak, now, unless they have a cook. The reason he left knew how to cook, Pa sed, & the suffragets cheered Pa sum more.

Pa Agrees With Missus Cat

Ms frens, sed Pa, I am here before you

This picter is my Pa making a speech. Nobody is lissening.

At one (1) time I wud have been willing to have you go & talk to the suffragets, but now I think they was all honest & noble, but I seep in the paper this morn-ing the pickers of sum suffragets, & they is a number of you present.

I think you better stay at home, sed Ma, & read the rise & fall of the Roman empire.

But Pa sed No, I will go & talk to them suffragets like. Of course, sed Pa, my interest in wimmen suffragge is wat you might call helpful. Like Warm, but not to the suffragetts in the em-ploy of the newspapers in very much eff eider in thare work. I shud judge that sum of these suffragets is all to the mustard.

They let Pa git up on the stage.

So Pa went to talk to the suffragets & Ma & me went with him. I knew one (1) of the comity, so they let him git up on the stage & after he had took a drink of water, Pa sed:

Frends, sister frends, lend me yure ears. I believe that the wimmen of our fair land shud have just as good a chanct to vote as the men. I believe that all folks was born free & equil, & that one (1) of them has as much right to repeer as another.

I believe that the stars & stripes unfurls that a perfect flag for all as much right to vote for Wilson Jennings Bryan as a per-fect gent. I believe that the hand which rocks the cradel is the hand which rules the grate nashun of which we are nainatures of.

Wen Pa and this, all of the ladies began to cheer & clap there hands. Then Pa took a other drink of water & sed:

Who was it that founded our bulwarks tonite to deem sance that riddulse of wimmen suffrage, Mister Theodore Rose-velt. I am here to tell you one (1) & all that no true gent wud say fee-mail suffrage is a matter of no importance.

As one (1) of your lowly wimmen members, named Missus Cat, has rightly sed, Mister Roosevelt is a fine feud, & beau-tiful wife & brown was it in on a grene tree.

Wat is as base as a tree feud, sed Pa. Think of it. The man who has ruled the land for half a dozen years, the man who has tonid us how to talk & a number of our children & has fed us so far as we liked in the matter of po-tatoes. The man who almost climbed up San Juan Hill wile the rest of the brave & shrinking cuver is in the Bahkms, think of that, frens, fellow suffragets, saying that he doesn't care a frazzle whether you neobes & wimmen vote or not.

All of the wimmen was cheering so loud that Pa couldnt talk for almost a minit, but wen they got thru Pa sed:

In one sum of you wimmen invest sum a tree feud, I have three (3) of them in my pocket, wich I wud like to pass among the audience, & then Pa took three (3) little tree feeds out of his pocket & threw them in the crowd of suffragets. Every one (1) of the wimmen began to shreek & they all ran out of the hall, & that was the end of the show.

Pa picked up the tree buds & put them in a box & mailed them to Mister Rose-velt, & on the outside of the box in wich the tree buds was in, Pa marked "Photo-graffs, handel carefull."

GREAT SONG HIT

Words and Music of "The Devil," as Sung by Walter Jones in "The Merry Widow and the Devil," Will Be Given With Every Copy of Next Sunday's BOSTON SUNDAY AMERICAN

FREE!

MONEY TO LOAN

Sold, 12½c. a line. Display, 25c. a line.

EVER NEED MONEY?
WE ARE STILL LENDING

ON any amount of values at legal rates; lightest terms of any reliable company in the city. The new law has relieved us of the necessity of charging 2 per cent. for recording papers. We give option on renewal. We have no agents. All business strictly confidential. Don't be misled by wildcat offers.

Dexter Loan Co., 47 Court St., Room 12

WHAT'S THE USE?

DOES IT PAY to do any scheme along when all you have to do is to call and get a loan and get your money at once? Why not get your money loaned on SALARIES, HOUSEHOLD FURNITURE and personal property of all kinds at the lowest rate of interest?

WAGE EARNERS' LOAN ASSN.
10 State st., room 6, opposite City Hall.

LOANS MADE WHILE YOU WAIT
to all applicants, business of salary.

CITY LOAN CO.
THE PEOPLE'S BANK
400 WASHINGTON STREET.
The Patronage of Ladies Asked.

WHY pay exorbitant rates at LOAN OFFICE and pay large sums of interest when you can get all the money you want from us on salary assignment of securities, low interest. Loan rates, no charge for papers. We guarantee your employer or friends or customers will not know your business with us. Don't borrow from a loan office until you see us. Private entrance, 2d floor. Call, write, 'phone. KILBY TRUST CO., 161 Devonshire st.

LOANS ON FURNITURE, pianos, teams, offices, stores, manufacturing plants, horses, etc.; also on real estate, mortgages, leases, notes, etc. H. VAN DAM, 1 Beacon st.

MONEY loaned to reliable people, any amount, on their own names; also on pianos, etc., at low rates. HUB LOAN CO., 47 Tremont st., Room 1101.

PERSONAL MEN to borrow on their notes; private rooms. Room 1002, 161 Devonshire st.

BOARD & ROOMS

Sold, 12½c. a line. Display, 25c. a line.

VISITORS TO BOSTON.

TAKE HUB RIDES AT HOTEL HARRINGTON, 8 Hollis st., over hill from State House, or 5 minute from Park square; rooms fully heat, quiet, and c. water, bottle elevator, $1 day double, 50c., 75c. single, $3 to $4.50 wk.

A FLAT of 2 to 4 furnished rooms for house keeping; sink, hot and cold water; gas; 5 minutes' ride. Argyle, Roxbury.

AT 236 W. SPRINGFIELD ST., Sunny, back parlor, well heated, nicely furnished, all conveniences; up one flight; breakfast if desired.

APPLETON ST., 52—Well-cared for room, for one day or week.

FURNISHED ROOMS in all parts of city and suburbs. Rooms in private families. TEALE & GRAVEL, house consultants, largest room registry in New England; three offices; no fees to patrons; can secure desirable tenants for same by registering. 3d floor, 6 Beacon st. Telephone Main 2000. Also at McKENZIE'S, 603 South Boulevard, Dudley.

FRONT room for gentleman; steam heat, hot and cold water, very cheap rent. 45 W. Newton st., City.

LADIES' rooms before and during confinement; private home; care and attention. Mrs. Cleveland, 37 Rutland st.

RETIRED, respectable, taste confinements, best care. MRS. H., 58 Hanover st., Boston.

TWO rooms, 3 furnished housekeeping rooms, range and water, 37 Hunt st., Newt Highlands, Roxbury.

6 GOOD rooms and bath, $8 Dolls av., $16; 4 rooms, Terrace st., Rox., $12. Apply 1824 Tremont.

TO LET—Furnished room, 2 large windows, 2 closets, steam heat, continuous hot water and telephone.

40 UNION PARK ST.—Square room, top floor, with closet, gas, $4 week. Call 9 to 5.

48 APPLETON ST., 3d, and elite rooms, $4 and $5 week; also 2d floor, $6 week. Tel. 1824-4 Tem.

80 WARREN AV., Parties visiting Boston will find neat clean rooms, $1 per day.

$250 BUILDS HOUSE and flats to let; can finish money free. P. E. RICHARDSON, 537 Tremont st.

854 COLUMBUS AV.—Newly furnished front room, suitable for 2; large square for light housekeeping.

APARTMENTS

Sold, 12½c. a line. Display, 25c. a line.

TO LET on Berkeley st., within ten minutes walk Winter st.:
5 rooms and bath, first floor.....$600
6 rooms and bath, second floor.....$600
6 rooms and bath, fourth floor.....$600
8 rooms and bath, third floor.....$600
All in first-class condition, good service, all improvements, tiled wainscots, hot water heating, etc. Apply office, HOFFMAN HOUSE, 215 Columbus av.

TO LET on Berkeley st., non-housekeeping suites of 2 large rooms and bath, 3 large rooms and bath, all modern conveniences, large closets, electricity, gas and open fires, hot water heating, rents $20, $25 and $30 per month. Call at office of HOFFMAN HOUSE, 215 Columbus av.

11 Dimock st., 4 rooms and bath, $18 month.
17 E. Dedham st., 4 rooms and hotel, $2.50 week.
1 Hollis st., 4 rooms and bath, $16 month.
16 Weston st., 4 rooms and toilet, $8 month.
16 Weston st., 4 rooms and toilet, $8 month.
19 Rumford st., 5 rooms and bath, $20 week.
17 Rumford st., Riverside, 6 rms. and bath, $15.00.
5 Dimock st., 5 rooms and bath, $18 month.
5 Dimock st., 5 rooms and bath, $18 month.
A. S. PICKER, 50 State st., Boston.

TO LET—Flat of 6 rooms, bath, set tubs, set stationary tubs and front doors, good cellar, $16. Also tenements of 4 rooms, $12. Apply 3 Jarvis pl., Roxbury.

A CORNER in the center of Roxbury, 5 rooms, set tubs, sink, $20; sc. rm., $10. 51 Mt. Pleasant av., Roxbury.

A BEAUTIFUL flat of 5 or 6 rooms in first-class condition, janitor service; rent $20 to $28. 30 Monton st., Roxbury.

FLAT—8 rms., all mod. ex. range, h. and c. water, Roxbury, Forest Hills, good transfers. Inquire 231 Middlesex av., Wilmington.

HOUSES and APARTMENTS, Roxbury and Dorchester; great variety in size and rental. KENNEY'S Dorchester office, 1926 Dorchester.

BIX-ROOM middle flat to let in 3-family house, all improvements; rent $18. 19 Dorchester st., Dorchester, Meeting House Hill. Apply to Nos. 21.

TENEMENTS of 5 and 6 rooms, with bath, for sale, rents moderate, references. JANITOR, 29 Ida place, Roxbury.

HOUSES TO LET.

APARTMENTS—New 2 and 3 beautiful light rooms, 24 Station st., Charlestown; rent $2 and $2.25 week. Apply to Janitor on premises, or 24 at once, take Roxbury Hill car, get off at Station st.

HORSES AND CARRIAGES.

$75 BUYS OUTFIT—Safe, family mare, age 9, 15.2 high, sound and kind; first class top buggy, cellar and harness, fur carriage, blanket and robe; price all $75; must be sold at once. Animal, age quarter to 20 sec., sound, 26 Hosmer st., Somerville, near Union Square 2216-4.

STABLE to let, 16 stalls and office, plenty wagon room, make first-class sales stable. 8 271, Boston American.

PICTURE FRAMES.

SPECIAL OFFER—To all customers purchasing pictures, or frames, amount to or more, we will add to amount of the gift a handsome and useful picture. HUB MOULDING CO., 37-39 Haverhill st., city.

DETECTIVES.

RELIABLE and experienced detectives for inland and ocean employment; private and secret investigations. INTERNATIONAL DETECTIVE BUREAU, 1 Beacon st., Room 1, Boston. Day and night service.

POULTRY, PIGEONS, ETC.

115 PULLETS, R. I. Red, Barred Rocks and Leghorns, due to 800 each; C. D. SIBLEY FARM, 160 Hobart st., Melrose. Tel 245-1.

MACHINERY AND TOOLS.

SAFES and machinery moved; all orders expected promptly and carefully. D. BOWER, 16 Charlon st., tel. Hay. 221.

Read the AMERICAN'S Classified Ads.

PIANOS AND ORGANS. PIANOS AND ORGANS.

LOOK EARLY FOR CHRISTMAS PIANOS

We are receiving daily dozens of Trust and Anti-Trust Pianos, and will flood the Christmas market with the finest instruments in the world, and sell them at a price that will stagger your belief—Some times people come here just out of curiosity to see if we really do sell the best makes of Pianos at the cut prices which we quote—We convince them all, and show them the folly of paying high prices on Trust and any other kind of Pianos—Start looking around early this season—Come up here and investigate any make Piano on credit at your own price—New and strictly used.

WE WILL PAY SPOT CASH OR PIANO ANYWHERE ELSE IF PIANOS PREFERRED

$5 Down—$1 a Week

BARGAINS IN THE WORLD'S BEST PIANOS

CHICKERING UPRIGHT.....$50
EMERSON UPRIGHT.....$55
EVERETT UPRIGHT.....$65
HAINES BROS.' UPRIGHT.....$50
HALLETT & DAVIS UPRIGHT.....$55
HUNTINGTON UPRIGHT.....$65
IVERS & POND UPRIGHT.....$80
JACOB BROS.' UPRIGHT.....$70
KRANICH & BACH Upright.....$95
MARTIN BROS.' UPRIGHT.....$60
MASON & HAMLIN Upright.....$70
KNABE UPRIGHT.....$100
McPHAIL UPRIGHT.....$85
MERRILL UPRIGHT.....$50
STEINWAY UPRIGHT.....$75
SOHMER UPRIGHT.....$100
STEINHART UPRIGHT.....$80
YOSE UPRIGHT.....$65
W.M. BOURNE.....$65
WEBBER UPRIGHT.....$100

ROXBURY STORAGE SALESROOMS, Incorporated
2111 Washington St., Roxbury, Cor. Williams St., Boston, Mass.
Take Dudley St. car going to Washington to Williams street, cor. Williams.

STOCK of new optical plants consisting of 1 Edison Projecting Kinetoscope & 2 Film Reels, 1 Edison Projecting Phonograph & 2 Records, 1 Edison Home Phonograph & 2 Records, 1 Edison Standard Phonograph & 2 Records, 1 Edison Gem Phonograph & 2 Records, 1 Edison Fireside Phonograph & 2 Records, 1 Edison Triumph Phonograph & 2 Records, 1 Edison Amberola Phonograph & 2 Records, 1 Edison Home Phonograph & 2 Records, 1 Edison Standard

EDITORIAL PAGE OF THE **BOSTON AMERICAN** BOSTON DECEMBER 10, 1908

BOSTON AMERICAN

80 AND 82 SUMMER ST., BOSTON, DECEMBER 10, 1908

LERNU ESPERANTON!

Nuntempe la mondo estas tre malgranda. Dum unu somera libertempo oni povas vaporsupe vetmuali de la Norda gis la Suda Oceano kaj viziti ciujn landojn inter tiu. Longaroj de tempo kaj de spezo estas forigitaj gis kiam la "malrapida vetarrilo" estas nur rememoraĵo. Ec la vapor-vagono sajnas rampi, kaj pesklom da tempo la automobilo mem malantauligos la fulgantca-earon? Efektive, fine ciuj homoj estas najbaroj.

Nun nevidebla baro, tamen, alta kaj profunda kaj forta, ankoraŭ starns inter mensc kaj mensc, ec kvankam mano premas manon. Estas nenia universale lingvo. Babelo babiligis la tutan mondon gis kiam nun dekonoj el gi ne komprenas kion la alia dekono diradas. Kiel ni povas interkomuniki kun tiuj, kies lingvon ni ne povas kompreni?

Antau nemultaj monatoj la skribanto trovis sin en vagono kun kelkaj Anglioj, kelkaj Francoj, kaj Hispano. Duhora vojago estis antan ili, kaj ciuj voletis esti komunikemaj. La plimulto el ili, sed ne ciuj, povis paroli Angle; multaj el ili, sed ne ciuj, povis paroli France; kelkaj el ili, sed ne multaj, povis paroli Hispane. Estis felice, tamen, UNU lingvo kiun ciuj povis kaj paroli kaj kompreni; per tiu lingvo ili renkoatis sin kiel fratoj. Estas preskau senbezone diri ke la lingvo estis Esperanto: la Hispano, tamen, diris ke li jam antaue studis gin NUR SES SEMAJNOJN.

Esperanto estas nenia eksperimento. Gi estas "matura"—21-jara. Gi trovigas en ciu civilizita lando. Gi havas pli ol sesdek regulajn jurnalojn; gi kalkulas giajn librojn per la cento, giajn disciplojn per la milo; kaj ilia nombro kreskas cutage. Sed ili devas kreski pli rapide ankoraŭ.

Japana jurnalo antan nelonge tempo diris ke Japana studento, ec kvankam li ne konas ian okcidentan lingvon, povas ellerni Esperanton dum ses semajnoj. Tio estas mirinda dirado; sed jena estas erektiva vero; SE LA TUTA STUDENTA MONDO STUDUS ESPERANTON FIDELE DUM UNU JARO, ILI POVUS KOMPRENI UNU LA ALIAN PACIFEGE.

Esperanto estas pli lernebla ol iu alia fremda lingvo. Kaj. cu ne estas pli bone povi komuniki kun KELKAJ personoj en CIUJ fremdaj landoj, ol kun CIUJ personoj en UNU fremda lando? Certe, certege! Do LERNU ESPERANTON.

The above editorial, written in Esperanto by Professor D. O. S. Lowell of the Roxbury Latin School, was suggested by the movement to inaugurate the teaching of Esperanto in the Boston public schools.

Here is the translation of Professor Lowell's interesting editorial:

LEARN ESPERANTO!

IN these days the world is very small. In the course of a Summer vacation one can steam from the Arctic Ocean to the Antarctic and visit all the lands between. The barriers of time and space have been removed, until the "slow coach" is only a figure of speech. Even the steam car seems to crawl, and how soon will the automobile itself lag behind the *flying* chariot? Verily, at last all men are neighbors.

One invisible barrier, however, high and deep and strong, still interferes between mind and mind, even though we clasp hand. There is no universal language. Babel has made the whole world babble, until nine-tenths of it does not understand what the other tenth is saying. How can we communicate with those whose language we cannot understand?

A few months ago the writer was in a railway car with some Englishmen, some Frenchmen and a Spaniard. A two-hour journey was before them, and all were inclined to be sociable. Most of them could speak English; but not all; many of them could speak French, but not all; some of them could speak Spanish, but not many. Happily, however, there was ONE language which all could both speak and understand; in that tongue they met as brothers. It is almost needless to say that that tongue was Esperanto; yet the Spaniard said that he had studied it *only six weeks.*

Esperanto is no experiment. It is "of age"—twenty-one years old. It is found in every civilized land. It has more than sixty regular periodicals; it numbers its volumes by the hundred, its disciples by the thousand; and their number increases daily. But they ought to increase yet more rapidly.

A Japanese journal recently said that a Japanese student, even though ignorant of any occidental language, could master Esperanto in six weeks. That is a startling statement; but here is an actual truth: *If the entire student world should study Esperanto faithfully one year, they could understand each other with the greatest ease.*

Esperanto is easier to learn than any other foreign tongue. And is it not better to be able to communicate with *some persons in all* foreign lands, than with *all* persons in one foreign land? Surely, most surely. Then, *LEARN ESPERANTO.*

He Tries for a Touchdown, But Is Thrown for a Loss

By the Common People

I THOUGHT I was for you to run in, and you had been going to get by assured that the referee and the umpire were friendly to you, and the time, but I graduate committee and the coaches was in bad from had decided that the subway trip the start. The was all to the good in the new game dope shows I never and you had a lead pike clean on had a chance, and making the goal, wouldn't you have yet it didn't look been confident, too?

like a frame-up. And wouldn't you be downhearted I've been study- myself when, after nine years play ing the form sheet into which you had gally entered, you and I see how recovered consciousness only to find away than ever and you had been where I could have thrown out of the game on account of saved a lot of the speed limit.

money and nerve Mr. Bushroff, the umpire, says he by fag if I'd been isn't prejudiced against me, and I almost thought the Baird Tracers' close wins to the game mission, and the Legislature, who managed to get me absolutely bowled out. They always told me so, when urging me to put up more money.

But they've got to since me before I go into the second half.

P. S.—I've been read me the sporting writers. I really don't see why I'm going to get roasted so severely. Maybe I'm not as good as I might be, but I'm not as bad as they say I am. Anyway, I'm going to do my best, and I'll leave the rest to you.

Waiting!

By Morton Birge

I

Waiting for that question which assaults me every year.
Waiting for the time to come when I can answer merrily here.
Time it was, indeed, most shocking. She will ask it sure as death
Every time I see her coming, I think on extra breath.

Mary's mother, Mary's cousin, Mary's aunt each little life,
Some one, Anna, Jane and Gertrude, also Uncle Ike and wife.
Some one else in every family. They mean nothing by it, you know;
Something for every relative. Something each for brother Joe.

"Lots and lots of cash, dear,
How much money, did you say?"

SOMETHING new for all creation. It comes out of poor old Dan Murphy's style a new person. Horrors! That would be too sad. Wifey's ready with the question. Meanwhile I am getting bills. Dragging cash enough together to pay something on my bills.

"I must have some money, Dear,
Christmas Day will soon be here."

TIGHTWADDO THE MONK

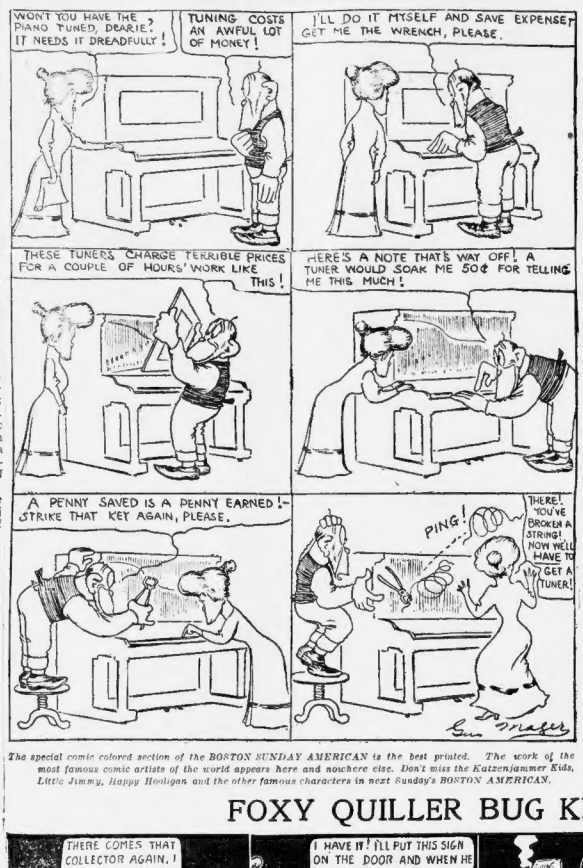
WON'T YOU HAVE THE PIANO TUNED, DEARIE? IT NEEDS IT DREADFULLY!
TUNING COSTS AN AWFUL LOT OF MONEY!
I'LL DO IT MYSELF AND SAVE EXPENSE! GET ME THE WRENCH, PLEASE.
THESE TUNERS CHARGE TERRIBLE PRICES FOR A COUPLE OF HOURS' WORK LIKE THIS!
HERE'S A NOTE THAT'S WAY OFF! A TUNER WOULD SOAK ME 50¢ FOR TELLING ME THIS MUCH!
A PENNY SAVED IS A PENNY EARNED!- STRIKE THAT KEY AGAIN, PLEASE.
PING!
THERE! YOU'VE BROKEN A STRING! NOW WE'LL HAVE TO GET A TUNER!

The special comic colored section of the BOSTON SUNDAY AMERICAN is the best printed. The work of the most famous comic artists of the world appears here and nowhere else. Don't miss the Katzenjammer Kids, Little Jimmy, Happy Hooligan and the other famous characters in next Sunday's BOSTON AMERICAN.

The Christmas Gift Problem

The Misfit Gift Is the Bogy of the Holiday Season, and Common Sense Is Its Best Remedy

By DOROTHY DIX

THIS is the time of the year when each child the money I intended to bestow upon its parents and said: "Now, Jerome, Johnnie and Susie and Mary and Jane, get together and get something for Mother and Father." The result was a whoop of joy, the excited little creatures went off in a whirl of delight to experience the supreme joy of shopping on their own account. They bought the most absurd things, things that wouldn't have occurred to me in a thousand years, and they enjoyed their purchases so much that there wasn't a rag or a tack left of them.

Christmas is the season when the hard of heart is softened, and the tightest fist is opened, and when it is literally more blessed to give than to receive. We all enjoy sending tokens of remembrance to our friends, de at least we would enjoy sending tokens if we could only think of the appropriate thing.

For the misfit Christmas gift is the bogy of Christmas Night. We have all given it, and we have all received it, and we know by experience how hard it is to really enthuse over something that we don't want, and how impossible it is for us when there are ten million things that we are dying to have and that same money would have bought. Many remedies have been suggested for this evil, but the only one is simple common sense. Consider the individuality of the one to whom you are going to send a present. Recall his or her taste, or fad. Take a birds-eye view of his or her environment, and then you can't go amiss in a department store.

Some Christmas Dont's

Don't send a woman who never reads anything but the fashion notes a de luxe edition of Browning. Don't present a pair of opera glasses to a girl who is a hundred miles in the country. Don't send home for a cocktail set on your dear eldest aunt, or Harriet Shaw's Sporting Best" on a college boy. There is a test in giving and those who never give and never receive become an insult instead of a compliment.

There is a lot of nonsense talked about not giving useful presents. We are afraid of offending our friends by giving them something they need, yet in these stressful financial times, when, no matter what we have, it is a little less than we could do with; nothing hits the spot more than some article that is of real practical use. Doesn't one's own experience teach one that a poor girl would rather have a pair of party slippers or some silk stockings than a first prize cycling? Doesn't it stand to reason that the tired mother of a family, who has to struggle along on scant means, will prefer a nice, comfortable chair to a piece of bric-a-brac that she would have to be forever trying to protect from the children?

The same observation holds good in regard to the giving of money. There's no Christmas present that looks better to the most of us than a check, or even a five-dollar bill, that we can go and spend for precisely the thing we want. From long experience I earnestly recommend the money Christmas gift for children. The modern child is so satiated with toys and trumpery that it is practically impossible to raise a thrill in its blase little breast.

To Please Children

For a long time I used to annually accumulate nervous prostration trying to find something that they didn't already have on hand to give the children to whom I love to give. They are well-fed youngsters and they always carefully polite about it, but there was a flat note in their thanks until, last before Christmas one day, I hit upon the expedient of handing to them the money I intended to bestow upon their parents and said: "Now, Jerome, Johnnie and Susie and Mary and Jane, get together and get something for Mother and Father." The result was a whoop of joy, the excited little creatures went off in a whirl of delight to experience the supreme joy of shopping on their own account. They bought the most absurd things, things that wouldn't have occurred to me in a thousand years, and they enjoyed their purchases so much that there wasn't a rag or a tack left of them.

The best solution to the giving of family presents, here is the experience of one family who has solved the Christmas gift problem in a way that seems worthy of imitation.

"You see," said one of the girls who was telling me about it, "we were in the unfortunate predicament of having a big family, a large and small income, and a lot of dinky little things that we knew we would send remembrance to one another, and we didn't dare offend in the least, for we were all of a bristling somebody's feelings.

"Now we pool our funds, and each person only gets one present instead of eight, but it is something worth while, and it comes with the united love and good wishes of the family. You can see for yourself how the thing figures out, and that the money which was spent on buying eight silly and useless trifles will buy a present that you really care to have and that will be a pleasure for a long time, for no discreetly known is little preference be left the rich can afford, and we don't take any risk on them."

Hints Lost on Men

So far as blurting goes, don't hope to get the thing you want by throwing out gentle suggestions to the members of your family. Nothing short of a downright tempest reaches them. I remember when I first started on the engrossing and fascinating collection of a silver table set. Christmas was coming, and I thought I would drop a few hints to my family that silver puff boxes and pomade jars and so on would be acceptables. Well, I discovered on silver polish in a 16 to 1 convention. I walked my manhood in powdered my shoulders and finally then read the advertisements in the magazines. I even went so far as to read Christmas morning dressed, they gave me a large book of engravings, as if I were a kindergarten baby to be satisfied with a few bright bits and a big, fluffy feather boa, and I've got a neck two inches long. Since then I always say, if you are going to surprise me with a Christmas gift, I'd prefer you'd let me. Men don't resent it, either. They rather like it. It saves them the worry and bother of thinking about it, and the poor dears will forgive anything on earth so long as we don't put them to any trouble.

Sound Xmas Advice

But to get back to what we started talking about. I think that if we would all do our Christmas shopping in the summer we shouldn't be worn out by rushing through a lot of things at the last moment; if we put more time and thought and less money in our gifts; if we would refrain from giving expensive gifts to people who would feel they were laid under a burden by them, and if we were brave enough to make no presents but such as we really afford, we would find that the Christmas spirit had come to stay, with merry and joyous and full of peace and goodwill.

FOXY QUILLER BUG KEEPS BUSY

Copyright, 1908, by American Journal Examiner

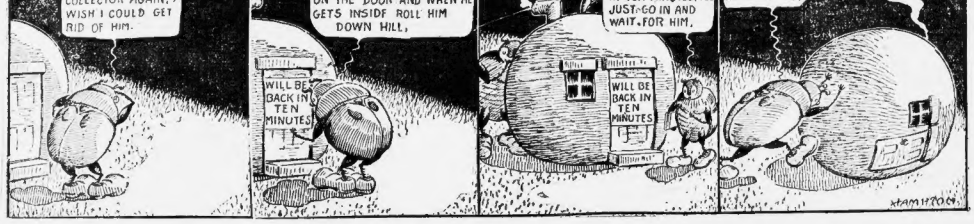
THERE COMES THAT COLLECTOR AGAIN, I WISH I COULD GET RID OF HIM.
I HAVE IT! I'LL PUT THIS SIGN ON THE DOOR AND WHEN HE GETS INSIDE ROLL HIM DOWN HILL.
WILL BE BACK IN TEN MINUTES
HA! WE'LL BE BACK IN TEN MINUTES, I'LL JUST GO IN AND WAIT FOR HIM.
WILL BE BACK IN TEN MINUTES
HA! HA! HERE WE GO.
HAMILTON

THE HALL-ROOM BOYS

A Last Lord Parkinson Meets the Girls, but:—

Copyright, 1908, by American Journal Examiner

11 O'CLOCK WAS THE TIME PERRY SAID HE'D BE AT THE PARTY WASN'T IT? GOOD THING WE'RE TAKING THE MILLIONBUCK GIRLS AS THAT'LL GIVE US A CHANCE TO GET IN THOSE LONG PROMISED INTRODUCTIONS. WE'LL WATCH THE ENTRANCE AND COP HIM OFF JUST AS SOON AS HE COMES IN. WE MUSTN'T LOSE THIS OPPORTUNITY—IT'S OUR LAST CHANCE.
SEE—BUT I'M HUNGRY! I HOPE THEY'LL SPREAD A GOOD HAND OUT.
1
10 O'CLOCK—YES, LORD PERMINSON TOLD US HE'D BE HERE ABOUT 11, THEN WE'LL GIVE YOU THE INTRODUCTIONS WE PROMISED YOU.
WHAT CAN I GET YOU MISS ETHEL?
OH PERCY, I'M FEELING A BIT HUNGRY, WILL YOU GET ME A SANDWICH OR SOMETHING.
2
HERE'S WHERE I FIT. TRY ONE OF THESE ONION SANDWICHES PERC—THEY'RE GREAT.
NIX ON THE ONIONS. I DON'T WANT TO LOSE MY PULL WITH THE GIRLS. THIS CHICKEN SALAD IS FINE—I'LL TRY SOME.
3
SEE PERC—WE'VE BEEN PAYING HER'S FULL TO PARK HERE—WE'D BETTER BE GETTING BACK.
OH THAT'S ALL RIGHT, WE'LL TELL THE GIRLS WE'RE GETTING A CAN OF SARDINES OPENED. BESIDES PERRY WON'T BE HERE FOR A HALF HOUR YET AT LEAST.
4
SEE PERC—I'VE A PREMONITION.
PREMONITION BEHANGED. THAT ONION SANDWICH MUST HAVE GONE TO YOUR HEAD.
5
BUTINSKY & WANTAWAD ON THE JOB AGAIN!
MISS MILLIONBUCKS ALLOW ME TO PRESENT LORD PERMINSON.
CHARMED TO MEET THE MISSES MILLION BUCKS.
WE'VE BEEN LOOKING FORWARD TO MEETING HIS LOADSHIP FOR SO LONG.
H.R.H.'S GUM
6